



Garber Surveying  
Service, P.A.

423 West 1st Ave. • Hutchinson, Kansas 67501  
Phone 316 665-7032 • FAX 316 663-7401

Project No. G95-1151

SURVEY FOR: DIGGING AND DUMPING

**DESCRIPTION:** A tract of land in the Southwest Quarter of Section 14, Township 19 South, Range 3 West of the 6th Principal Meridian described as follows:  
Commencing at the Southwest corner of the Southwest Quarter of Section 14, Township 19 South, Range 3 West of the 6th Principal Meridian; thence East along the South line of said Southwest Quarter 598.05 feet for the point of beginning; thence with a deflection angle 90°00'00" left-North 361.50 feet; thence with a deflection angle 90°00'00" right-East parallel with the South line of said Southwest Quarter 361.50 feet; thence with a deflection angle 90°00'00" right-South 361.50 feet to the South line of said Southwest Quarter; thence with a deflection angle 90°00'00" right-West along the South line of said Southwest Quarter 361.50 feet to the point of beginning containing 3.000 Acres in McPherson County, Kansas, subject to a road right-of-way easement across the South 33.00 feet thereof and any other easements of record.

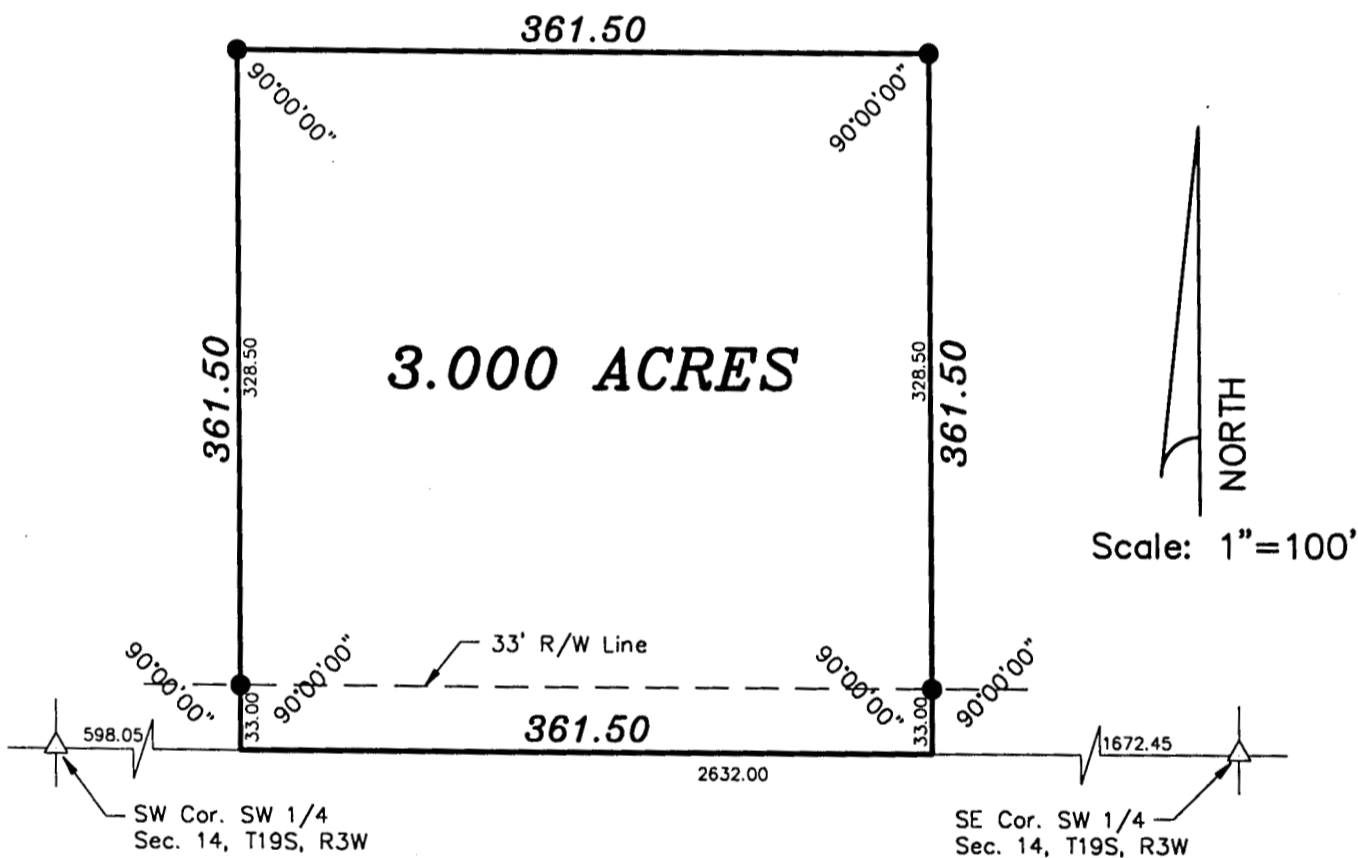

LEGEND

- △ - Sectional Monument Found
- - 5/8" x 24" Iron Rebar Set

**SURVEYOR'S CERTIFICATE:**

I hereby certify this plat to be a true, correct and complete representation of the property described above as surveyed under my supervision.  
Dated: 11/08/1995

*Daniel E. Garber*  
Daniel E. Garber RLS #683  
DANIEL E. GARBER  
REGISTERED  
LS 683  
KANSAS  
LAND SURVEYOR