

Garber Surveying Service, P.A.



423 West 1st Ave.  
Hutchinson, Kansas 67501  
Phone 620 665-7032 • FAX 620 663-7401

511 North Poplar Street  
Newton, Kansas 67114  
Phone 316 283-5053 • FAX 316 283-5073

Project No. G2007-549

SURVEY FOR: ANDREW RHEA

DESCRIPTION: PARCEL 1

A portion of the West Half of the Northwest Quarter of Section 14, Township 19 South, Range 2 West of the 6th Principal Meridian, McPherson County, Kansas, more particularly described as follows:

Commencing at the Southwest corner of said Northwest Quarter; thence with an assumed bearing North 00°00'00" East along the West line of said Northwest Quarter 680.00 feet for the point of beginning; thence continuing North 00°00'00" East along said West line 545.00 feet to a point, which point is South 1410.27 feet from the Northwest corner of said Northwest Quarter; thence departing said West line South 88°49'09" East 400.00 feet; thence South 00°00'00" West parallel with the West line of said Northwest Quarter 545.00 feet; thence North 88°49'09" West 400.00 feet to the point of beginning containing 5.004 Acres, subject to a road easement along the West 25.00 feet thereof and any other easements of record.

PARCEL 2

A portion of the West Half of the Northwest Quarter of Section 14, Township 19 South, Range 2 West of the 6th Principal Meridian, McPherson County, Kansas, more particularly described as follows:

Commencing at the Southwest corner of said Northwest Quarter; thence with an assumed bearing North 00°00'00" East along the West line of said Northwest Quarter 680.00 feet; thence departing said West line South 88°49'09" East 400.00 feet for the point of beginning; thence North 00°00'00" East parallel with the West line of said Northwest Quarter 545.00 feet; thence South 88°49'09" East 400.00 feet; thence South 00°00'00" West parallel with the West line of said Northwest Quarter 545.00 feet; thence North 88°49'09" West 400.00 feet to the point of beginning containing 5.004 Acres, subject to any other easements of record.

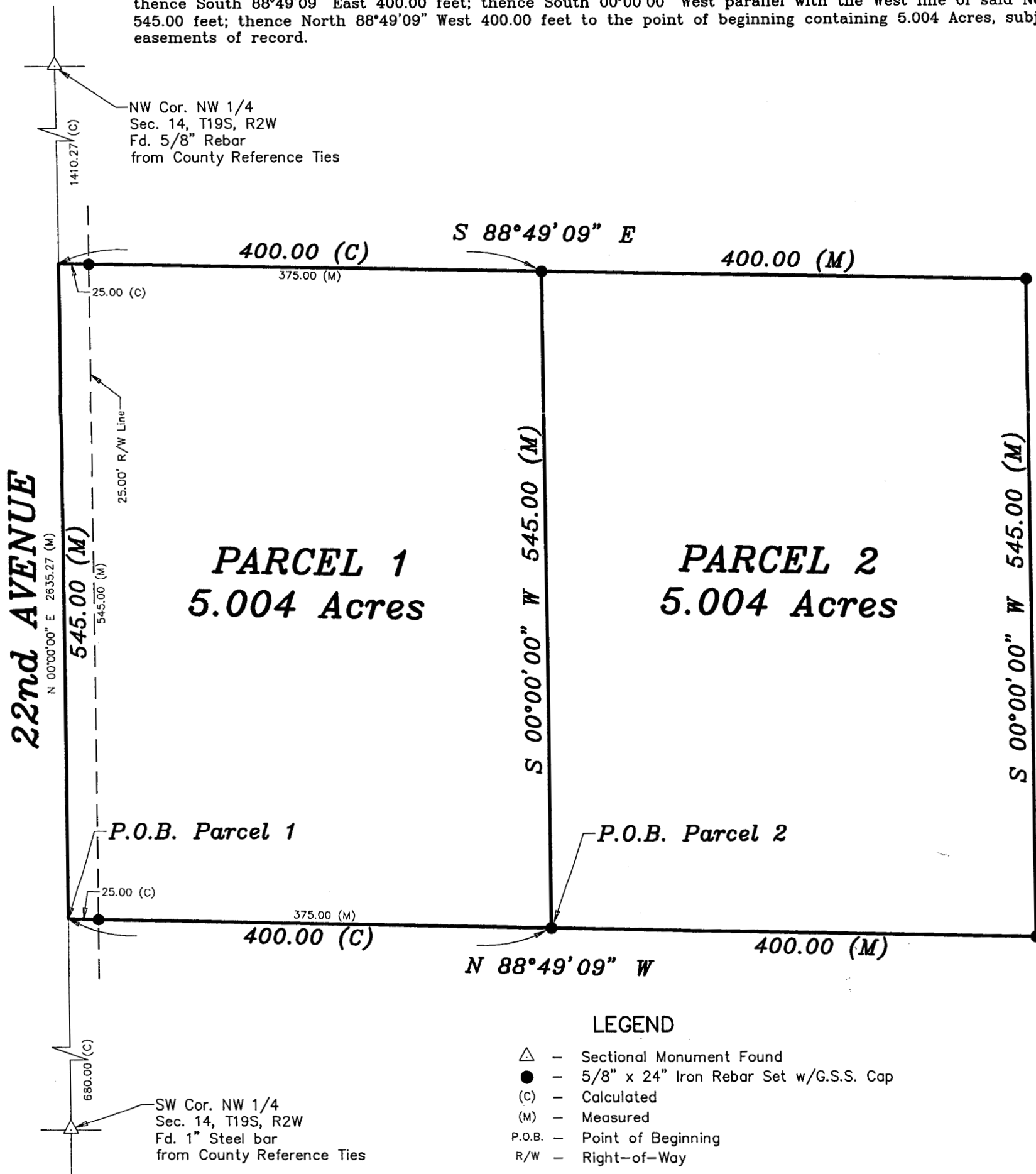

DATE OF FIELD WORK: September 10, 2007

SURVEYOR'S CERTIFICATE:

I hereby certify this plat to be a true, correct and complete representation of the property described above as surveyed under my supervision.

Dated: September 24, 2007

