

A SURVEY OF A TRACT OF LAND IN THE
SW $\frac{1}{4}$ OF SECTION 14, T19, R2W
MC PHERSON COUNTY, KANSAS

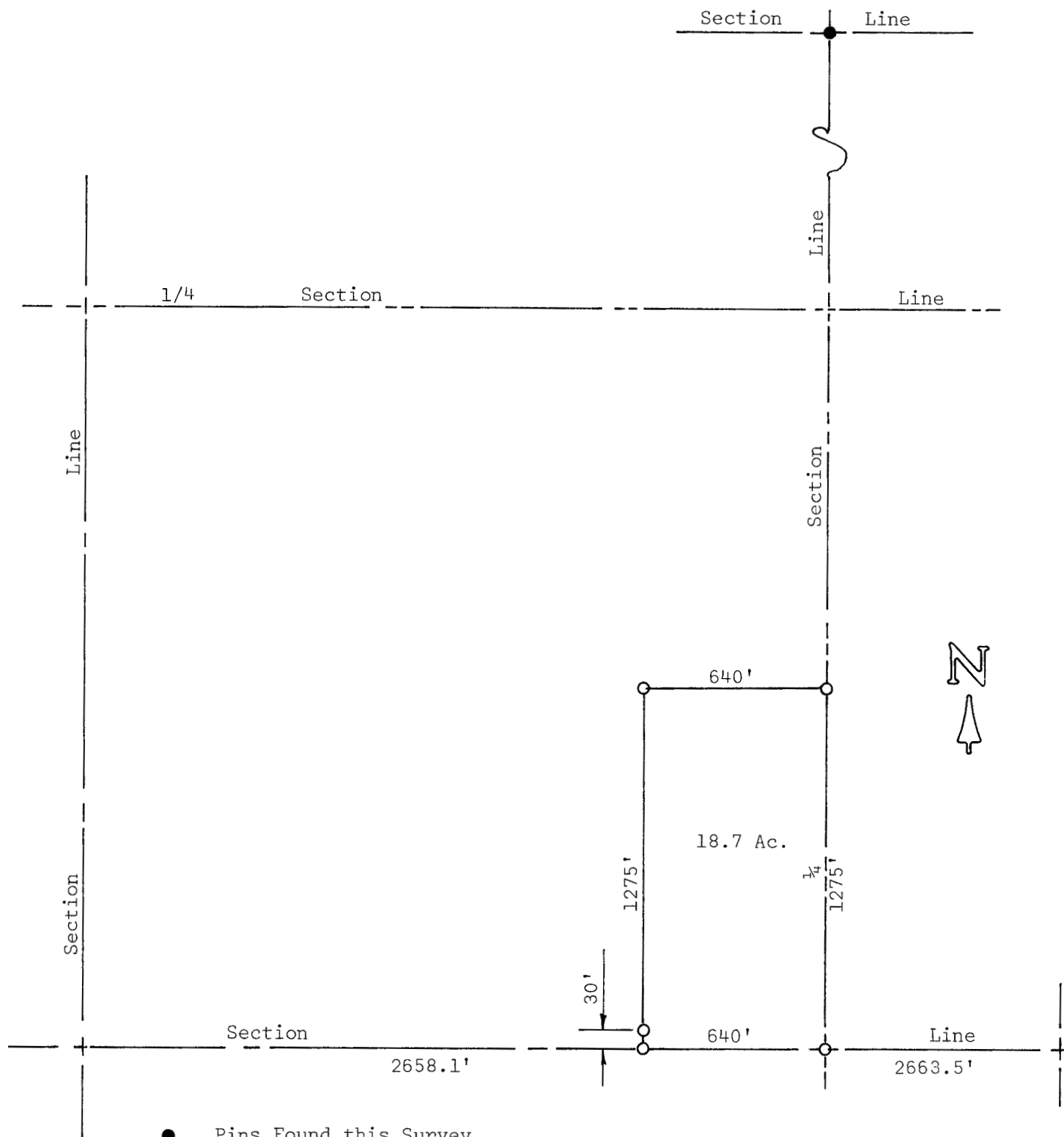

- Pins Found this Survey
- Pins Set This Survey

State of Kansas)
County of McPherson) SS

I, Melvin Ferguson, County Engineer of McPherson County, Kansas do hereby certify that under my supervision a survey was made of a tract of land in the SW $\frac{1}{4}$ of Section 14, T19S, R2W of the 6th P.M. and described as follows:

Beginning at the SE Corner of said SW $\frac{1}{4}$ of Section 14, T19S, R2W; thence North on $\frac{1}{4}$ Section Line, 1275 feet; thence West 640 feet; thence South 1275 feet; thence East on the Section Line, 640 feet to the place of beginning. Said tract contains 18.7 acres more or less.

I, also, certify that the above plat is a true exhibit of said survey as far as it is known to me.

Survey called for by Wesly Evans

Signed this 20th day of September, 1974

Melvin Ferguson, P.E.
County Engineer, McPherson

