

A SURVEY IN THE NW1/4 OF SECTION 14

T19S - R2W

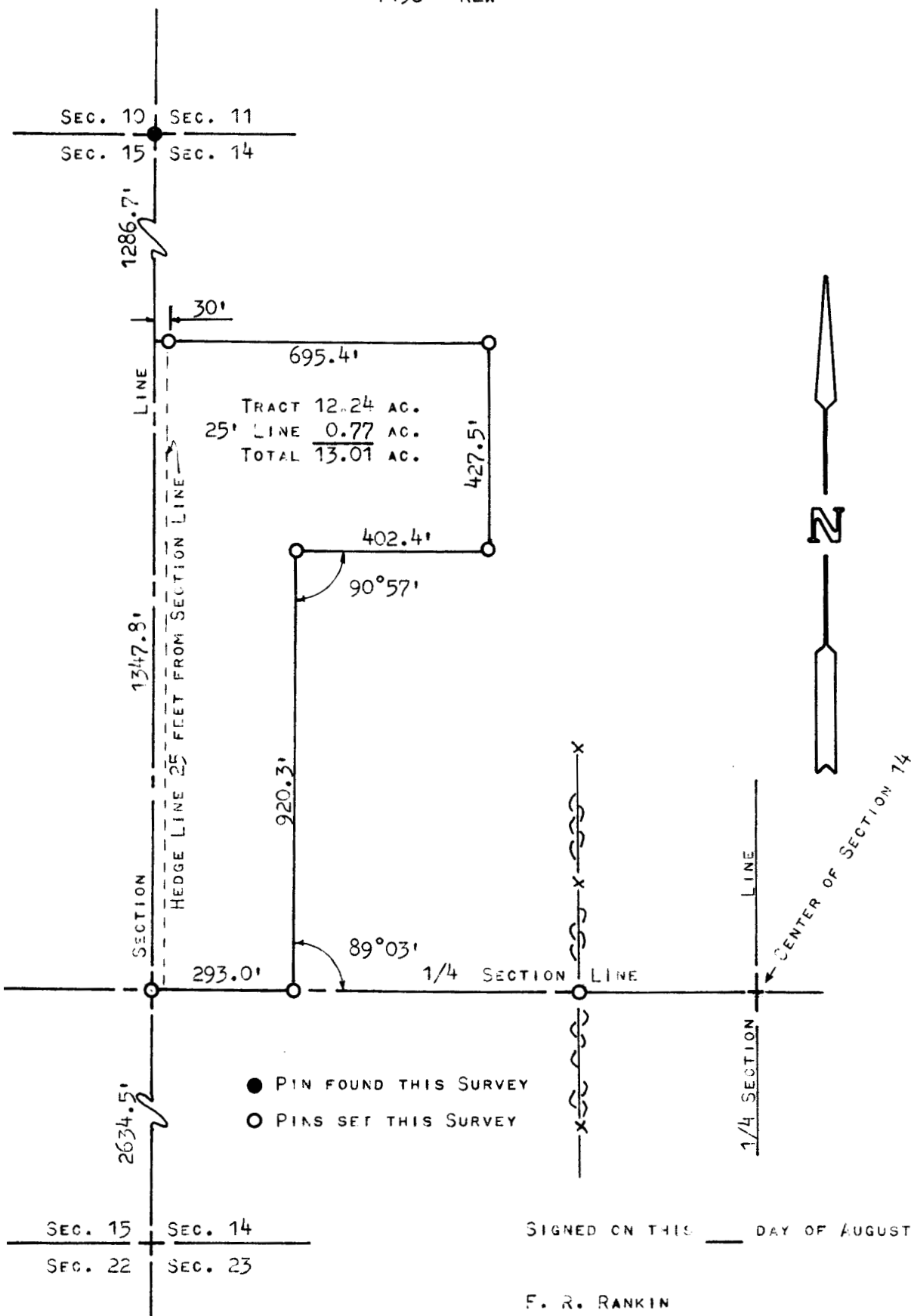

I, FRANCIS RANKIN, COUNTY ENGINEER OF McPHERSON COUNTY, KANSAS, DO HEREBY CERTIFY THAT UNDER MY SUPERVISION A SURVEY WAS MADE IN THE NW1/4 OF SECTION 14, TOWNSHIP 19 SOUTH - RANGE 2 WEST OF THE 6TH P.M. AND DESCRIBED AS FOLLOWS:

BEGINNING AT THE SW CORNER OF THE NW1/4 OF SAID SECTION 14, THENCE EAST, ON 1/4 SECTION LINE, 293.0 FEET; THENCE NORTH, PARALLEL WITH SECTION LINE, 920.3 FEET; THENCE EAST, PARALLEL WITH 1/4 SECTION LINE, 402.4 FEET; THENCE NORTH, PARALLEL WITH SECTION LINE, 427.5 FEET; THENCE WEST, PARALLEL WITH 1/4 SECTION LINE, 695.4 FEET; THENCE SOUTH, ON SECTION LINE, 1347.8 FEET TO THE PLACE OF BEGINNING.

SAID TRACT CONTAINS 13.01 ACRES MORE OR LESS AND THE ABOVE PLAT IS A TRUE EXHIBIT OF SAID SURVEY AS FAR AS IT IS KNOWN TO ME.

SURVEY CALLED FOR BY LYNN MORSE.

MICROFILM