



Garber Surveying Service, P.A.

423 West 1st Ave.
Hutchinson, Kansas 67501
Phone 620 665-7032 • FAX 620 663-7401

129 E. Broadway, Suite 300
Newton, Kansas 67114
Phone 316 283-5053 • FAX 316 283-5073

Project No. G2001-699

SURVEY FOR: VAUGHN HOLTON

DESCRIPTION: A portion of the Southwest Quarter of Section 14, Township 19 South, Range 1 West of the 6th Principal Meridian, McPherson, Kansas described as follows:

Beginning at the Northwest corner of the Southwest Quarter of Section 14, Township 19 South, Range 1 West of the 6th Principal Meridian; thence with an assumed bearing N 89°32'43" E along the North line of said Southwest Quarter a distance of 667.76 feet; thence S 01°18'35" E a distance of 1,717.29 feet; thence S 88°19'24" W a distance of 707.30 feet to the West line of said Southwest Quarter; thence N 00°00'00" E along the West line of said Southwest Quarter a distance of 1,732.24 feet to the point of beginning containing 27.219 Acres, subject to a road right-of-way easement across the West 33.00 feet thereof and any other easements of record.

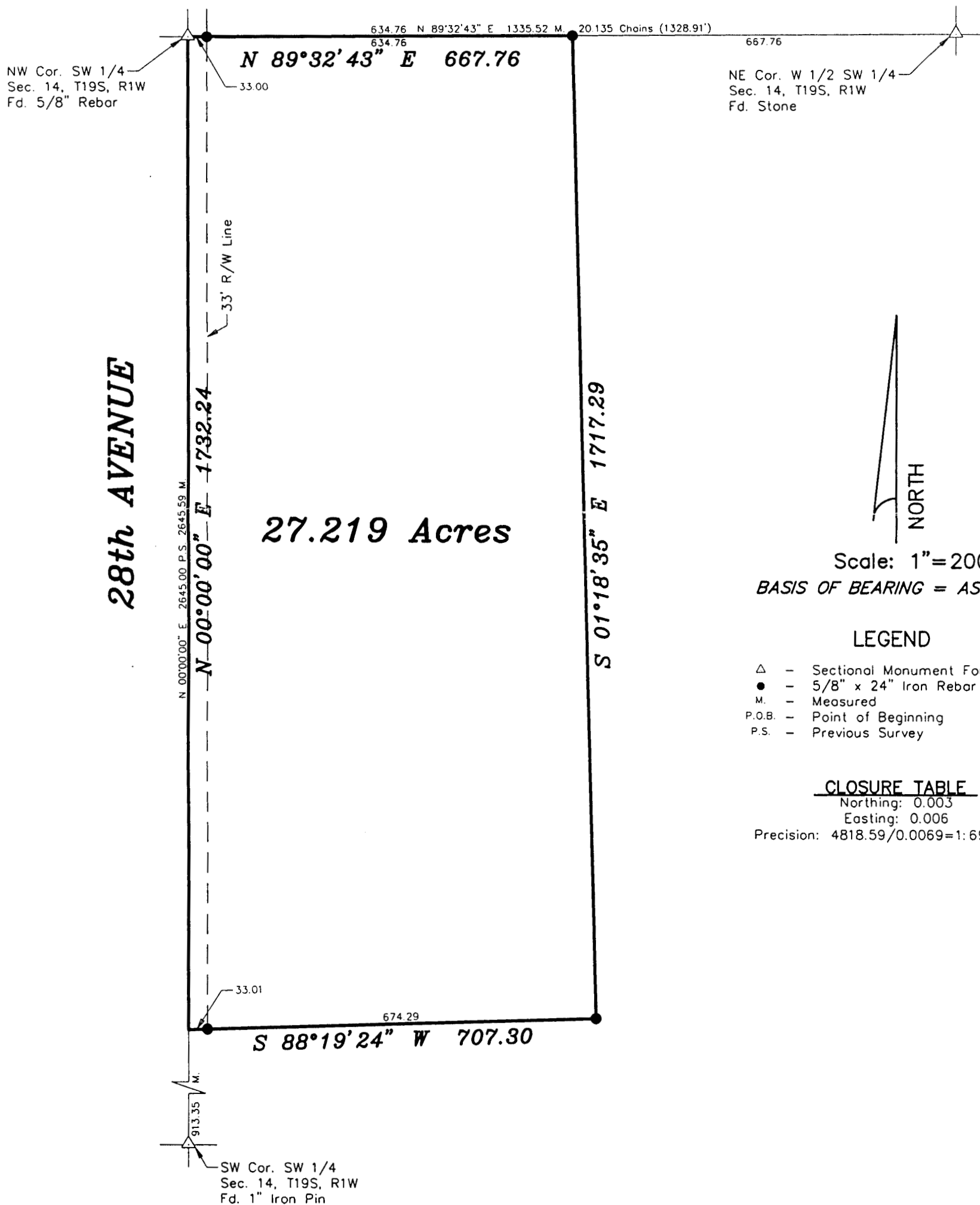

LEGEND

- △ - Sectional Monument Found
- - 5/8" x 24" Iron Rebar Set w/G.S.S. Cap
- M. - Measured
- P.O.B. - Point of Beginning
- P.S. - Previous Survey

CLOSURE TABLE

Northing: 0.003
Easting: 0.006
Precision: 4818.59/0.0069=1:698,346.4

DATE OF FIELD WORK: November 6, 2001

SURVEYOR'S CERTIFICATE:

I hereby certify this plat to be a true, correct and complete representation of the property described above as surveyed under my supervision.
Dated: November 29, 2001