

Garber Surveying Service, P.A.



2908 North Plum St.
Hutchinson, Kansas 67502
Phone 620 665-7032 • FAX 620 663-7401

511 North Poplar St.
Newton, Kansas 67114
Phone 316 283-5053 • FAX 316 283-5073

115 East Marlin
McPherson, Kansas 67460
Phone 620 241-4441 • FAX 620 241-4458

SURVEY FOR: SOUTH SHARPS CREEK TOWNSHIP

Project No. G2019-457

DESCRIPTION:

A portion of the Northwest Quarter of Section 14, Township 18 South, Range 5 West of the 6th Principal Meridian, McPherson County, Kansas described as follows:

Beginning at the Northeast corner of said Northwest Quarter; thence on a NAD 83 Kansas South Zone bearing of South 00°10'52" East on the East line of said Northwest Quarter a distance of 284.57 feet; thence South 89°15'37" West parallel with the North line of said Northwest Quarter a distance of 259.91 feet; thence North 00°10'52" West parallel with said East line a distance of 284.57 feet to said North line; thence North 89°15'37" East on said North line a distance of 259.91 feet to the point of beginning.

Containing 1.698 Acres and subject to a road right of way easement across the North 33.00 feet thereof, and any other easements or restrictions of record.

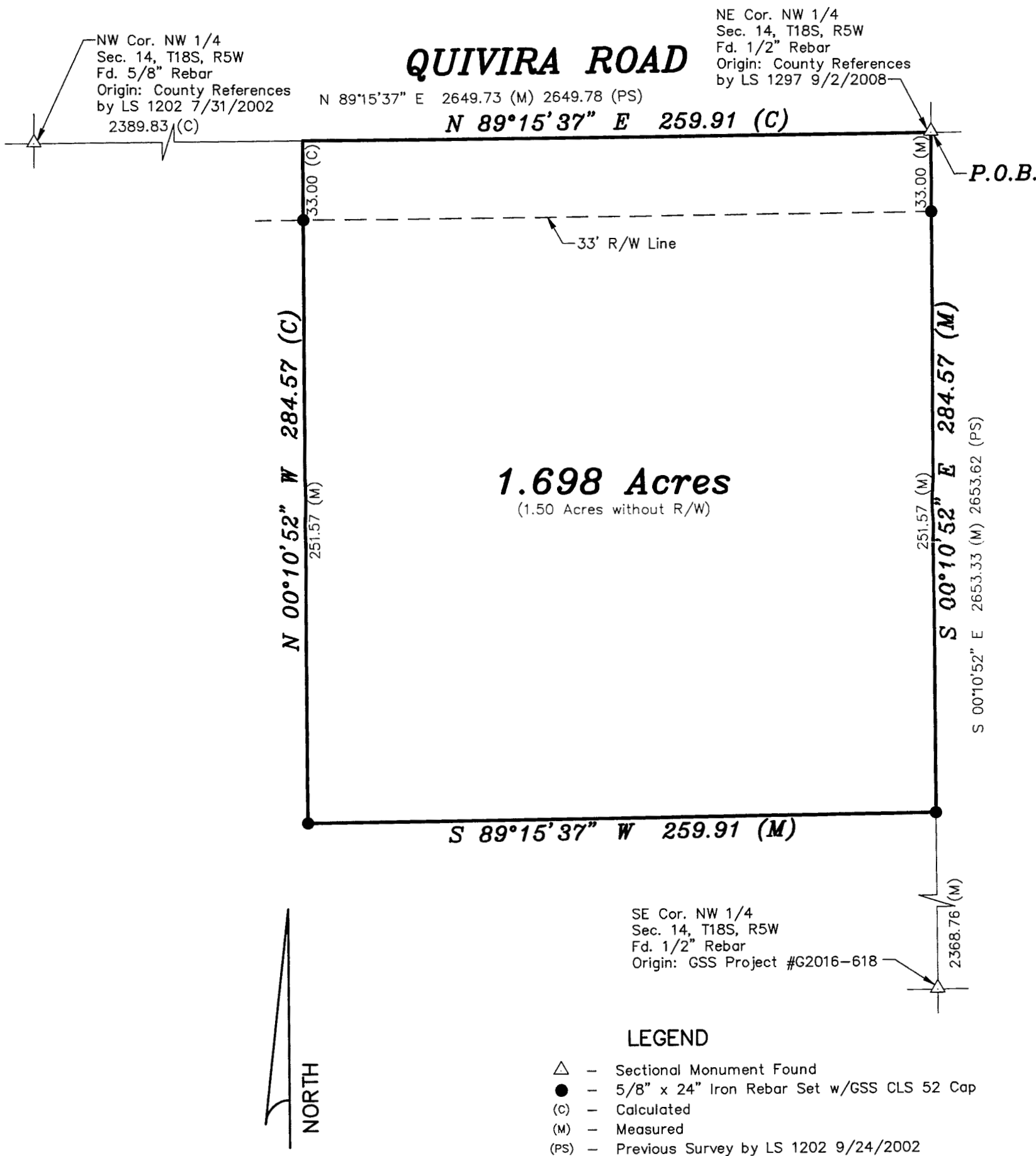

DATE OF FIELD WORK: July 15, 2019

SURVEYOR'S CERTIFICATE:

I hereby certify this plat to be a true, correct and complete representation of the property described above as surveyed under my supervision.
Dated: July 18, 2019

Nicholas D. Schmidt, PS #1492

