

Melanie L. Thrower, P.E., L.S.  
P.O. Box 662  
McPherson, KS 67460  
241-0950 FAX 241-5086

Survey for Dorothy Myers

- NE corner S14, T18S, R5W  
Fd. Nail at Asphalt Road Surface
1. 44.1' NW to SE corner N. hubguard
  2. 44.1' SW to NE corner S. hubguard
  3. 36.85' SE to nail on S. side hedge fence post
  4. At Centerline N-S and E-W roads

- N $\frac{1}{4}$  corner S14, T18S, R5W  
Fd. Spike and set  $\frac{1}{2}$ " rebar
1. 30.58' S to flat hed nail in face of power pole
  2. 32.50' S to top metal corner fence post
  3. 36.14' NE to S face power pole
  4. 32.7' NNE to top hedge post

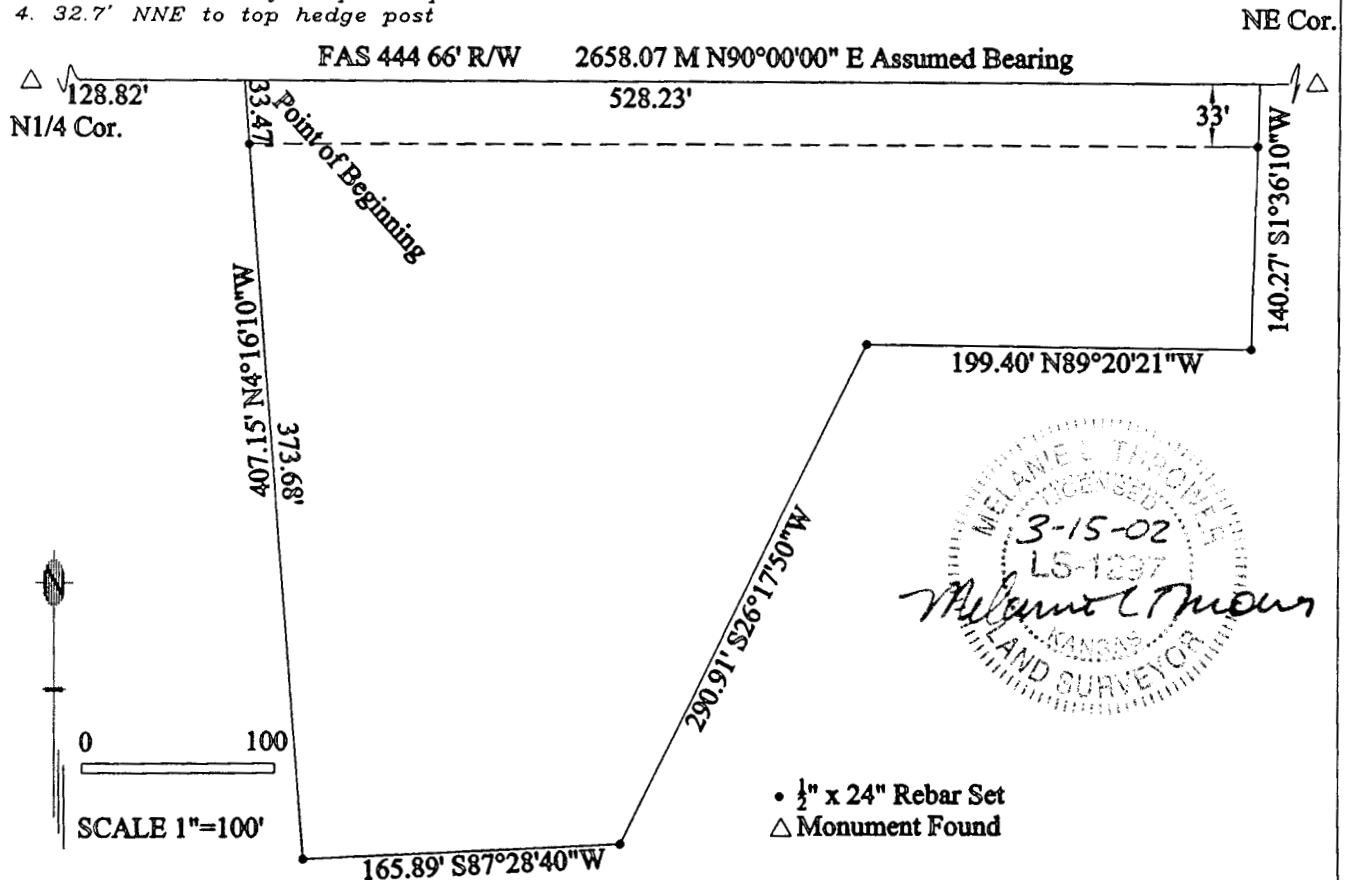

Survey Date: March 15, 2002

Legal Description: A tract in the Northeast Quarter (NE $\frac{1}{4}$ ) of Section Fourteen (14), Township Eighteen (18) South, Range Five (5) West of the Sixth Principal Meridian described as follows: Commencing at the Northwest corner of the Northeast Quarter of said Section 14, thence along the north line of said Section 14 at an assumed bearing N90°00'00"E a distance of 128.82 to the Point of Beginning; thence continuing N90°00'00"E a distance of 528.23 feet; thence S1°36'10"W a distance of 140.27 feet; thence N89°20'21"W a distance of 199.40'; thence S26°17'50"W a distance of 290.91'; thence S87°28'40"W a distance of 165.89 feet; thence N4°16'10"W a distance of 407.15 feet to the point of beginning, McPherson County, Kansas, containing 3.11 acres more or less, and less road right-of-way across the north 33' thereof and any other easements of record.

This is a plat of field survey made by Melanie L. Thrower on March 15, 2002.