



# Garber Surveying Service, P.A.

423 West 1st Ave.  
Hutchinson, Kansas 67501  
Phone 620 665-7032 • FAX 620 663-7401

129 E. Broadway, Suite 300  
Newton, Kansas 67114  
Phone 316 283-5053 • FAX 316 283-5073

Project No. G2001-163

**SURVEY FOR:** DEERFIELD HOMES

**DESCRIPTION:** A portion of the Southeast Quarter of Section 14, Township 18 South, Range 3 West of the 6th Principal Meridian, McPherson County, Kansas described as follows:

Beginning at the Southeast corner of said Southeast Quarter; thence South 89°37'33" West (basis of bearings is assumed) along the South line of said Southeast Quarter 480.00 feet; thence North 00°32'14" West parallel with the East line of said Southeast Quarter 632.63 feet; thence North 89°27'46" East 480.00 feet to the East line of said Southeast Quarter; thence South 00°32'14" East along the East line of said Southeast Quarter 634.00 feet to the point of beginning, containing 6.979 Acres, subject to a road right-of-way easement across the East 33.00 feet thereof and any other easements of record.

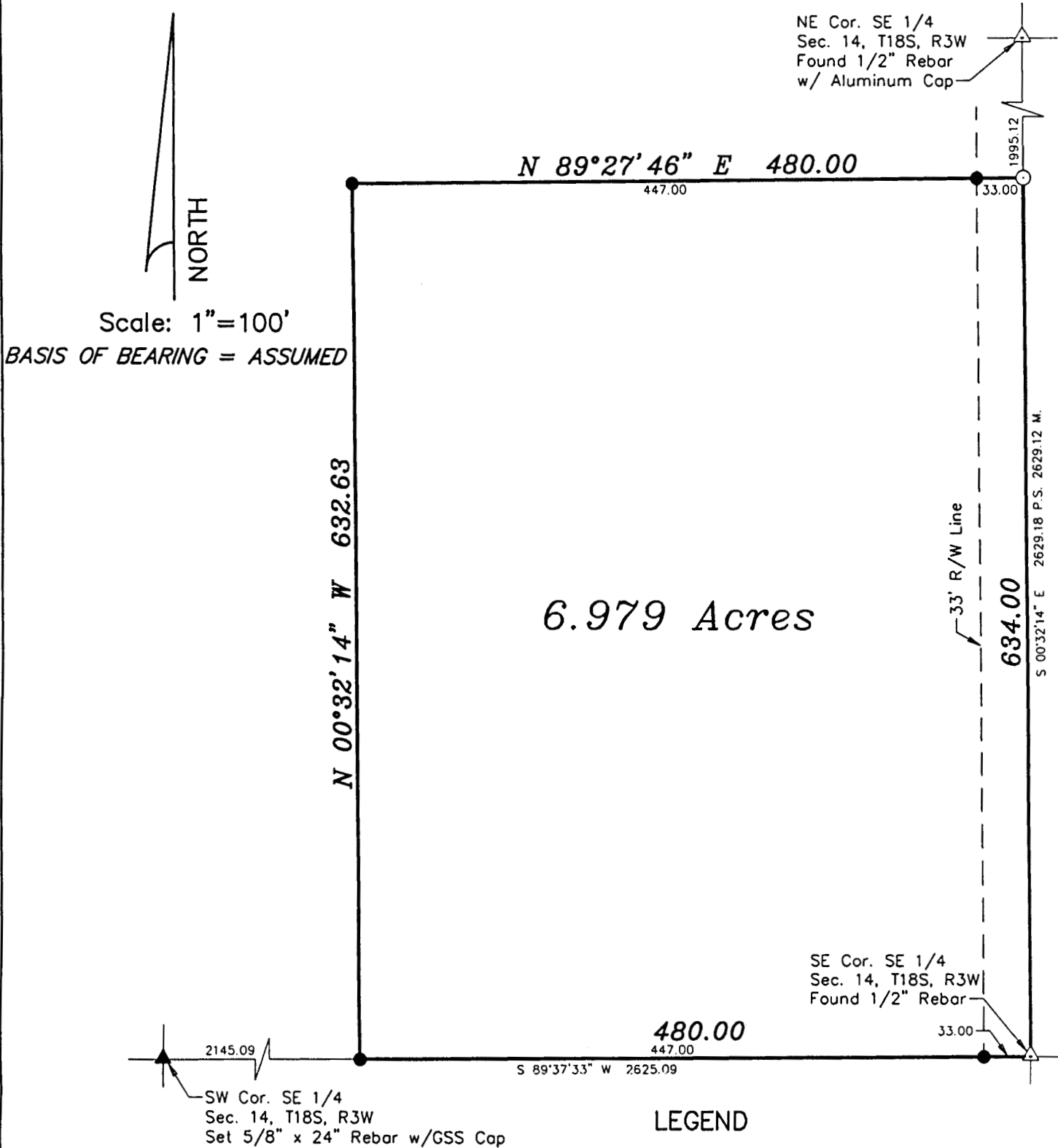

- LEGEND**
- ▲ - Sectional Monument Set
  - △ - Sectional Monument Found
  - ⊙ - Found Sloan & Meier Pins
  - - 5/8" x 24" Iron Rebar Set w/G.S.S. Cap
  - M. - Measured
  - P.S. - Previous Survey by Sloan & Meier

**DATE OF FIELD WORK:** April 12, 2001

**SURVEYOR'S CERTIFICATE:**

I hereby certify this plat to be a true, correct and complete representation of the property described above as surveyed under my supervision.  
Dated: April 12, 2001

