

A SURVEY OF TRACT OF LAND IN THE E1/2, SE1/4,
SECTION 14, T17S, R4W, MCPHERSON COUNTY, KANSAS

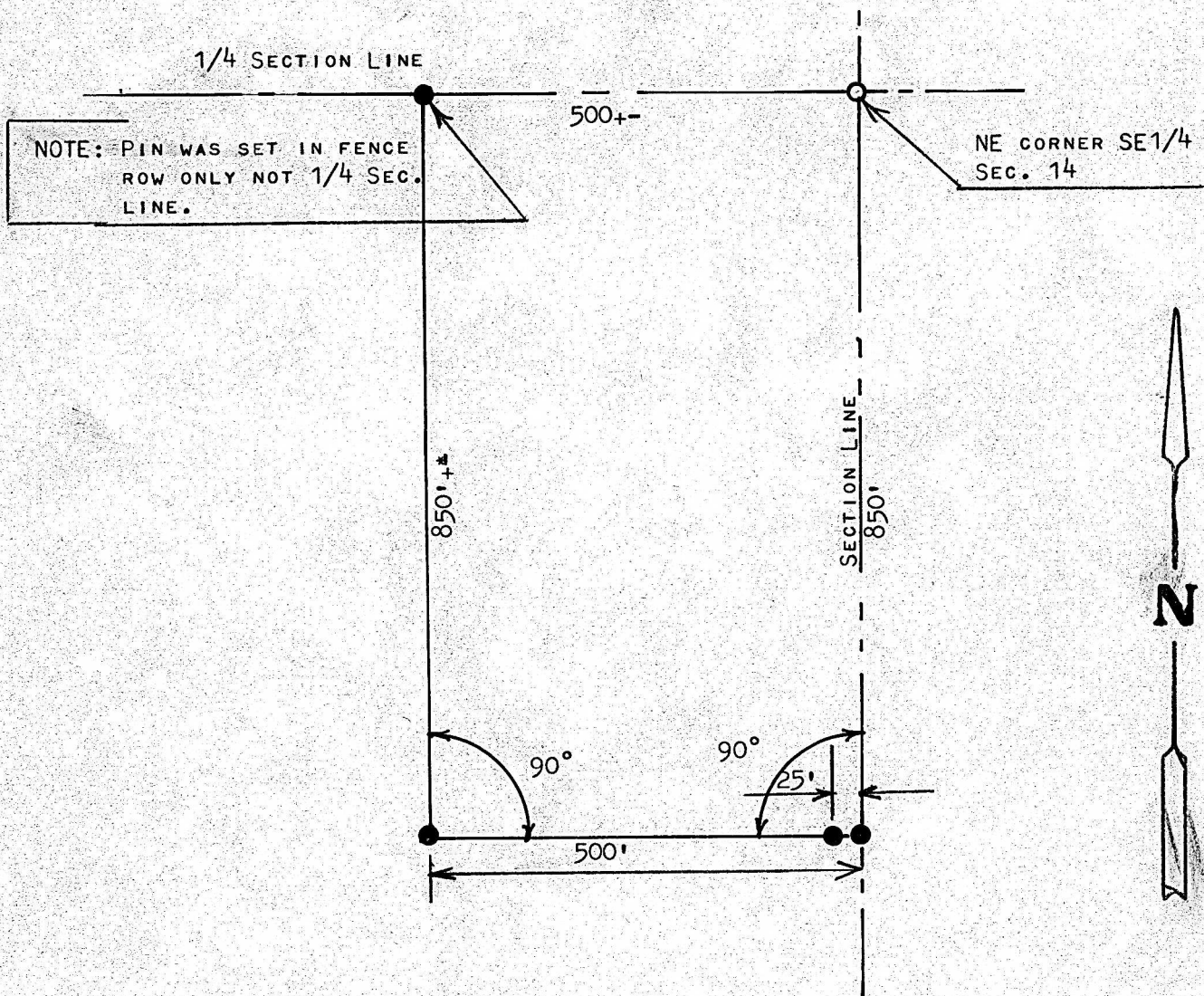

- PINS SET THIS SURVEY
- PINS FOUND THIS SURVEY

STATE OF KANSAS)
COUNTY OF MCPHERSON) SS

I, MELVIN FERGUSON, PROFESSIONAL ENGINEER OF THE STATE OF KANSAS DO HEREBY CERTIFY THAT UNDER MY SUPERVISION A SURVEY WAS MADE IN THE E1/2, SE1/4, SECTION 14, T17S, R4W OF THE 6TH P.M. AND DESCRIBED AS FOLLOWS:

BEGINNING AT THE NE CORNER OF SAID E1/2, SE1/4, SECTION 14, T17S, R4W; THENCE SOUTH ON SECTION LINE 850 FEET; THENCE RIGHT ANGLE WEST 500 FEET; THENCE RIGHT ANGLE NORTH 850 FEET MORE OR LESS TO THE 1/4 SECTION LINE; THENCE EAST ON 1/4 SECTION LINE 500 FEET MORE OR LESS TO THE POINT OF BEGINNING, SAID TRACT OF LAND CONTAINS 9.75 ACRES MORE OR LESS, AND THAT THE ABOVE PLAT IS A TRUE EXHIBIT OF SAID SURVEY AS FAR AS IT IS KNOWN TO ME.

SURVEY CALLED FOR ROLANDER-ANDERSON AGENCY

SIGNED THIS 28 DAY OF SEPTEMBER, 1975

Melvin Ferguson
MELVIN FERGUSON
PROFESSIONAL ENGINEER
MCPHERSON, KANSAS

