

A SURVEY OF THE W 1/2, SW1/4, SECTION 14
T17S - R4W, McPHERSON, COUNTY, KANSAS

SEC. 10
SEC. 15

SEC. 11
SEC. 14

2648.1'

● PINS SET THIS SURVEY

○ PINS FOUND THIS SURVEY

□ WOOD HUBS AND LATH SET ON LINE

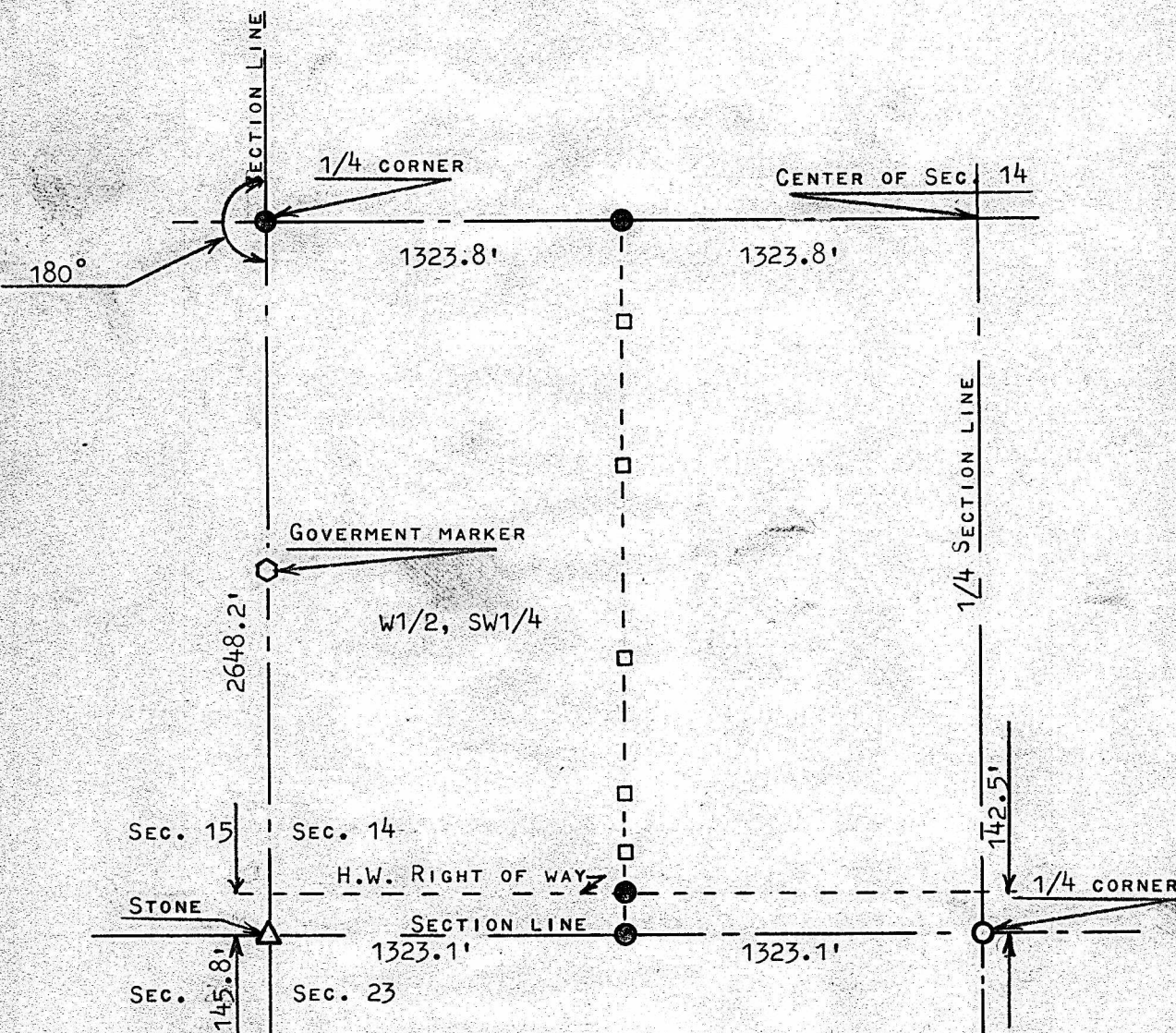

STATE OF KANSAS)
COUNTY OF McPHERSON) SS

I, FRANCIS RANKIN, PROFESSIONAL ENGINEER OF THE STATE OF KANSAS
DO HEREBY CERTIFY THAT UNDER MY SUPERVISION A SURVEY WAS MADE OF
THE W1/2, SW1/4, SECTION 14, T17S - R4W OF THE 6TH P.M. EXCEPT
THAT LAND USED FOR HIGHWAY RIGHT OF WAY, AND THAT THE ABOVE
PLAT IS A TRUE EXHIBIT OF SAID SURVEY AS FAR AS IT IS KNOWN TO
ME.

SURVEY CALLED FOR BY DICK DAVIS

Signed this 13 DAY OF FEBRUARY, 1968

Francis Rankin
FRANCIS RANKIN
PROFESSIONAL ENGINEER
McPHERSON, KANSAS

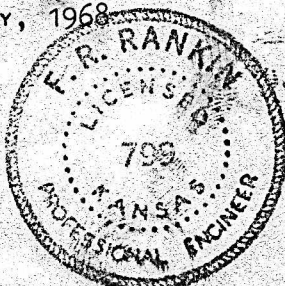

MICROFILM