

CERTIFICATE OF SURVEY

FORGY — ALLEN
REGISTERED LAND SURVEYORS
431 N. 13th SALINA, KANSAS

DESCRIPTION: A tract of land located in the $S\frac{1}{2}$ of the $NE\frac{1}{4}$ of Sec. 14, T 17S, R4W of the Sixth Principal Meridian in McPherson Co., Kansas, more particularly described as follows:
Beginning at the NE Cor. of the $S\frac{1}{2}$ of the $NE\frac{1}{4}$ of said Sec. 14;
Thence South along the East line of said Sec. 14 on an assumed bearing of S 0°00' W, a distance of, 339.5 feet;
Thence North 90°00' W, a distance of, 300.0 feet;
Thence North 0°00' E, a distance of, 339.5 feet;
Thence North 90°00' E, a distance of, 300.0 feet back to the point of beginning.
The above described tract of land contains 2.338 acres more or less, and is subject to roadway right-of-way.

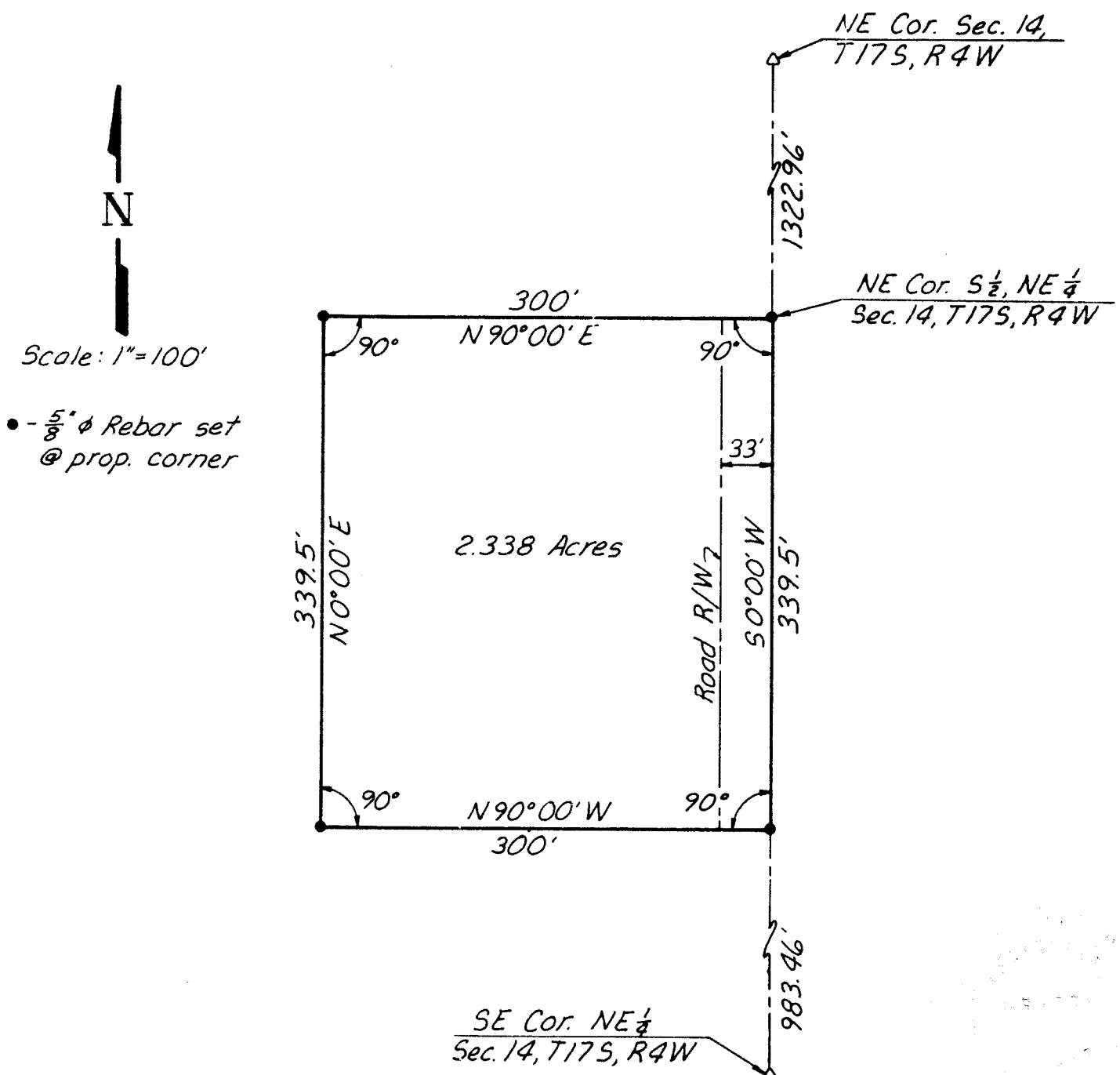

ORDERED: Malm Realty

I HEREBY CERTIFY THAT THIS IS A TRUE AND ACCURATE PLAT OF THE ABOVE DESCRIBED PROPERTY.

Galen L. Forgy 6-19-18

SURVEYOR

DATE

WICROFILM