

NW 1/4, Sec. 14, T.17.S., R.3.W.

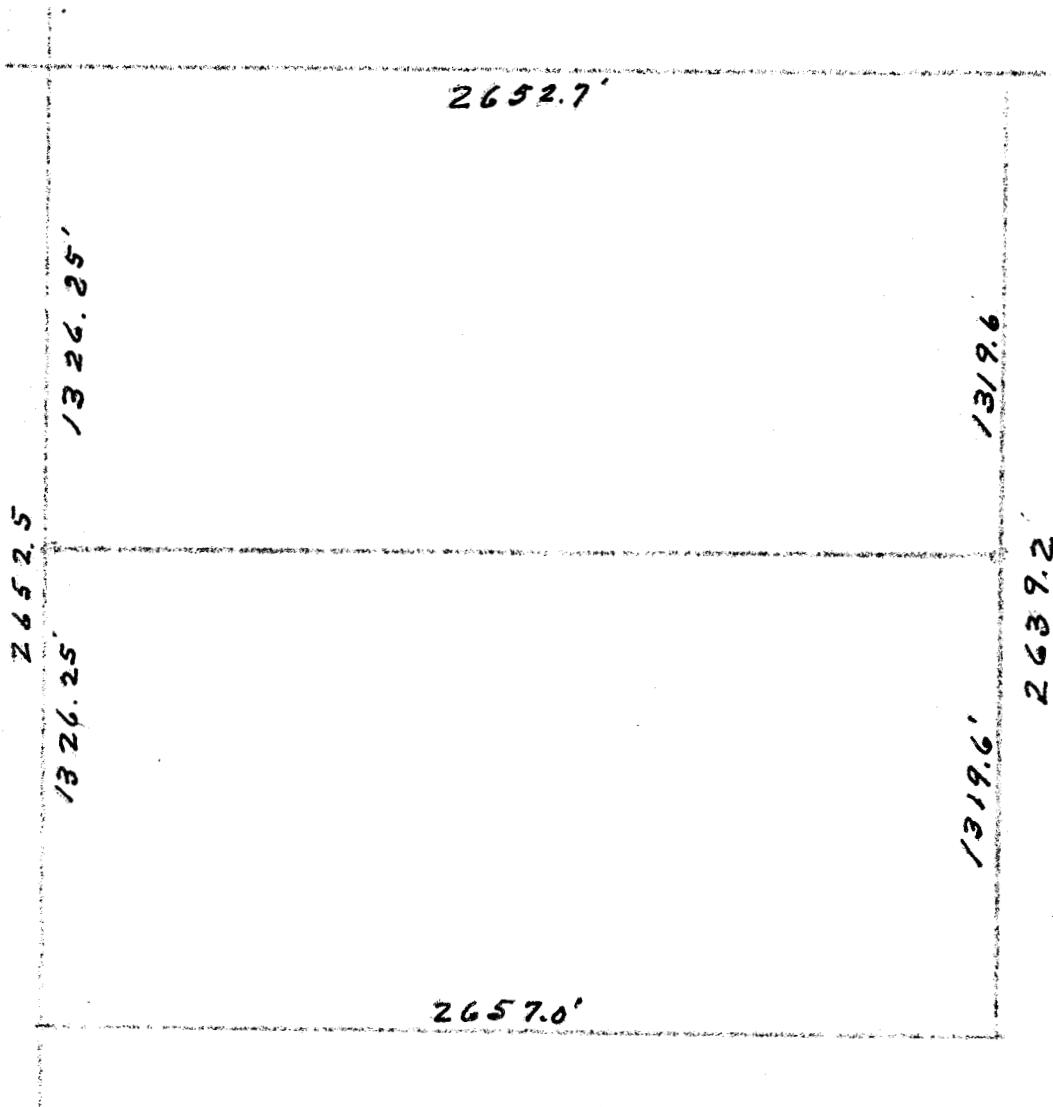

State of Kansas, County of McPherson, ss.

I, G.D. Johnson, Licensed Civil Engineer of the State of Kansas, do hereby certify that I did on the 10th. day of July, 1952 survey the Northwest Quarter of Sec. 14., Twp. 17. South, Rng. 3. West in McPherson County Kansas and determined the boundary line between the north one half and the south one half of said quarter section.

I also certify that the accompanying plat is a true exhibit of said survey.

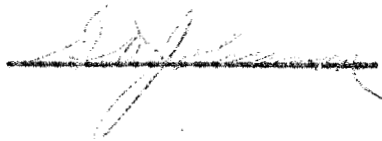

MICROFILM