



2908 North Plum St.  
Hutchinson, Kansas 67502  
Phone 620 665-7032 • FAX 620 663-7401

511 North Poplar St.  
Newton, Kansas 67114  
Phone 316 283-5053 • FAX 316 283-5073

206 South Main  
McPherson, Kansas 67460  
Phone 620 241-4441 • FAX 620 241-4458

## Garber Surveying Service, P.A.

**SURVEY FOR:** RHETT ENSZ

**Project No.** G2020-682

**DESCRIPTION:**

A portion of the East Half of the Southeast Quarter of Section 13, Township 21 South, Range 5 West of the 6th Principal Meridian, McPherson County, Kansas described as follows:

Beginning at the Northeast corner of said East Half; thence on a NAD 83 Kansas South Zone bearing of South 00°30'14" East on the East line of said East Half a distance of 1217.03 feet to a point 1420.57 (Record) North of the Southeast corner of said East Half, being the point of beginning; thence North 89°41'17" West a distance of 639.76 feet (Record); thence North 85°40'11" West a distance of 667.07 feet to the West line of said East Half; thence North 00°25'05" West on said West line a distance of 1179.40 feet to the Northwest corner of said East Half; thence South 89°17'09" East on the North line of said East Half a distance of 1302.92 feet to the point of beginning.

Containing 36.200 Acres and subject to a road right of way easement across the East 33.00 feet thereof, and any other easements or restrictions of record.

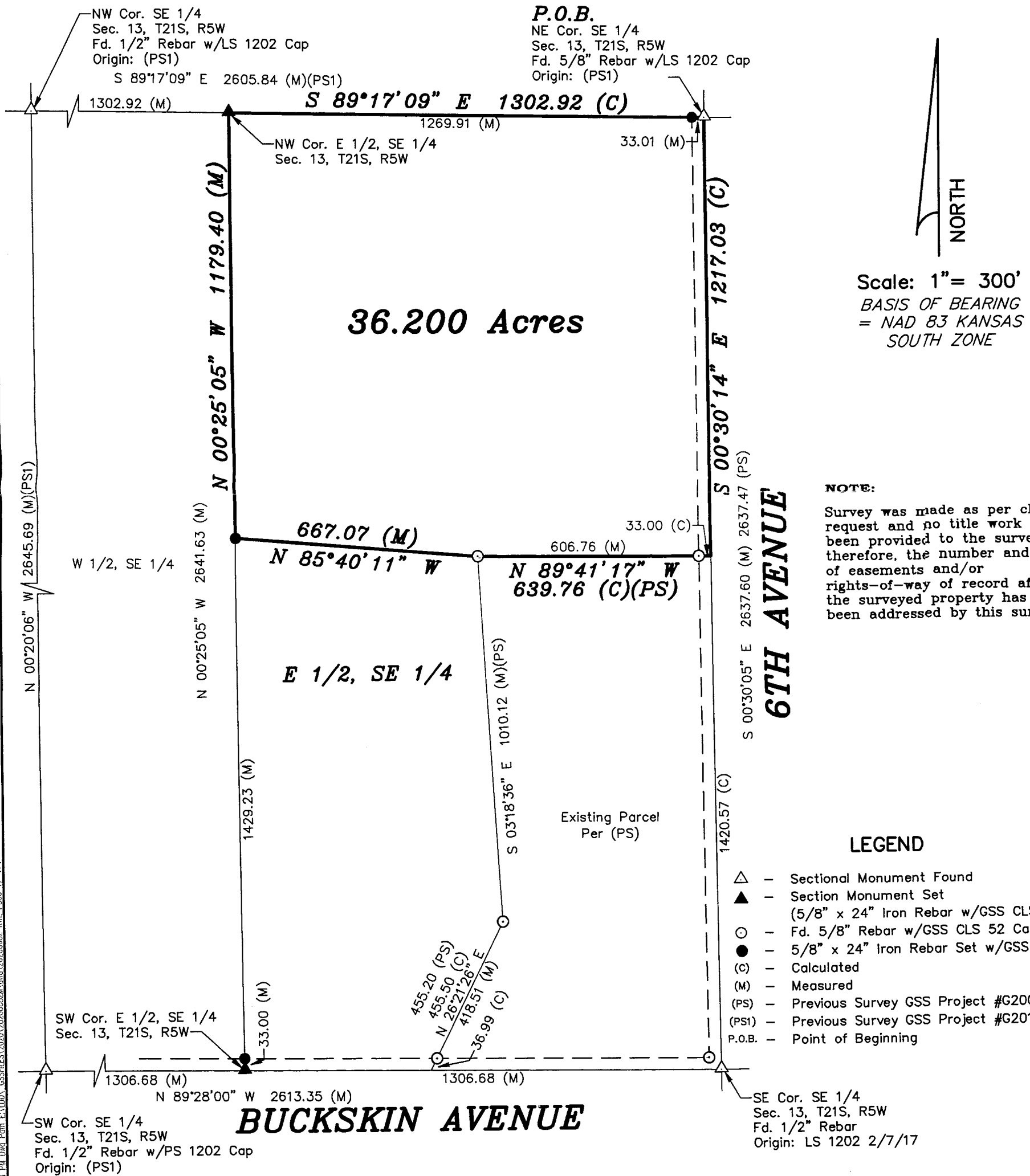

NICHOLAS D. SCHMIDT  
LICENSED  
10/6/20  
PS-1492  
Nicholas D. Schmidt, PS #1492  
KANSAS  
PROFESSIONAL SURVEYOR