

SE $\frac{1}{4}$ . Sec. 13., T.21.S., R.2.W., 6th. P. M.

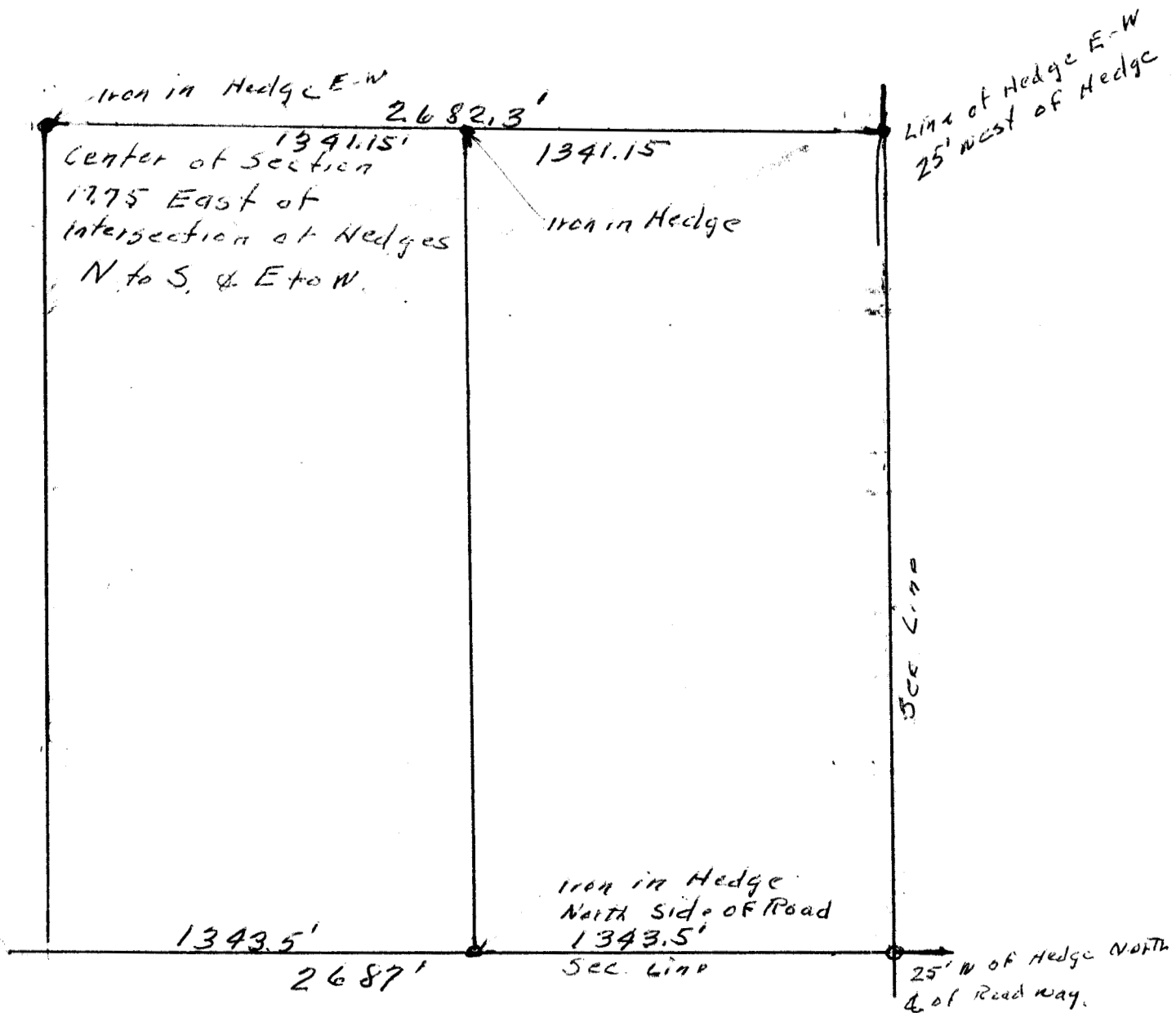

State of Kansas, County of McPherson, SS.

I, G.D. Johnson, Licensed Civil Engineer of the State of Kansas and Deputy County Surveyor of McPherson County, Kansas, do hereby certify that I did on the 27th. day of August, 1956 survey the SE $\frac{1}{4}$ . of Section 13., T.21.S., R.2.W. of 6th. P. M. and determined the 1/16 Sec. line between the east and west halves of said SE $\frac{1}{4}$ .

I also certify that accompanying plat is a true exhibit of said survey.

G.D. Johnson