

Survey of a tract of land in the  
SW 1/4 Section 13, T20S, R3W  
McPherson Kansas

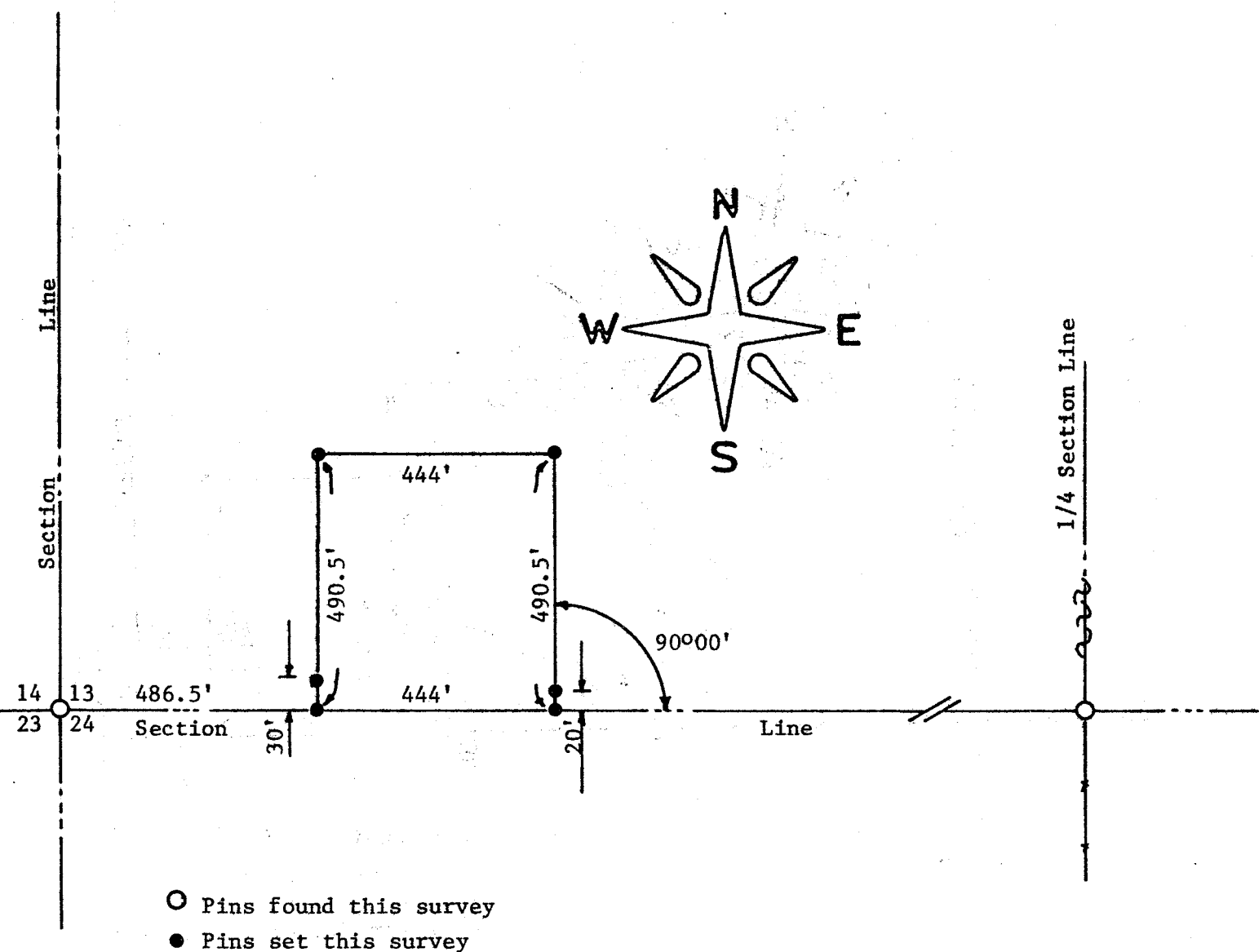

State of Kansas )  
County of McPherson ) S.S.

I, J.L. Griffis, Licensed Land Surveyor in the State of Kansas, do hereby certify that under my supervision a survey was made in the SW 1/4 Section 13 T20S, R3W of the 6th. P.M. and described as follows:

Commencing at the SW corner of said SW 1/4 Section 13, thence East 486.5 feet to a point of beginning, thence 90°00' North a distance of 490.5 feet, thence East 444 feet, thence South 490.5 feet to the South line of said SW 1/4, thence West 444 feet to the point of beginning and the land herein described contains 5.0 acres and the above plat is a true exhibit of said survey as far as it is known to me.

Survey requested by Stan Stucky

Signed this 14<sup>th</sup> day November, 1975

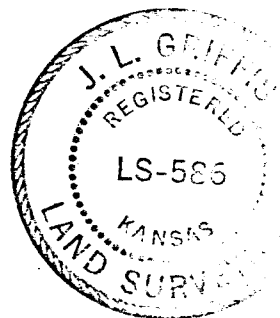

J.L. Griffis

*J.L. Griffis*  
McPherson, Kansas