

Melanie L. Thrower, Registered Land Surveyor in the State of Kansas, certifies that on April 5, 2000, the property depicted hereon was surveyed at the request of Mark Luttig.

SCALE 1"=100'

- Found 1/2" Rebar
- Set 1/2" Rebar w/ Cap

MELANIE L. THROWER

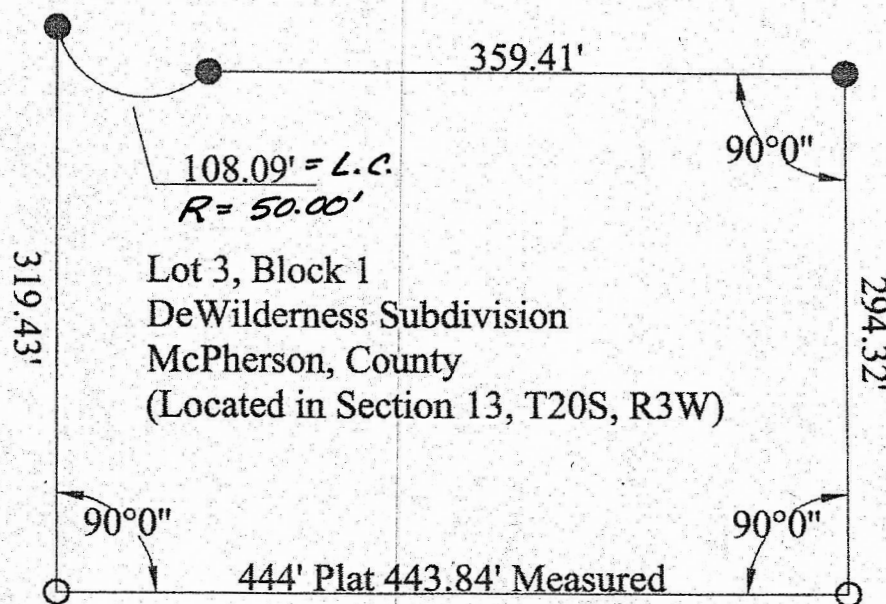

Melanie L. Thrower, P.E., L.S.
P.O. Box 662
McPherson, KS 67460
241-0950 FAX 241-5086