

A SURVEY OF A TRACT OF LAND IN THE NE1/4,
SECTION 13, T20S, R3W, MCPHERSON, COUNTY, KANSAS

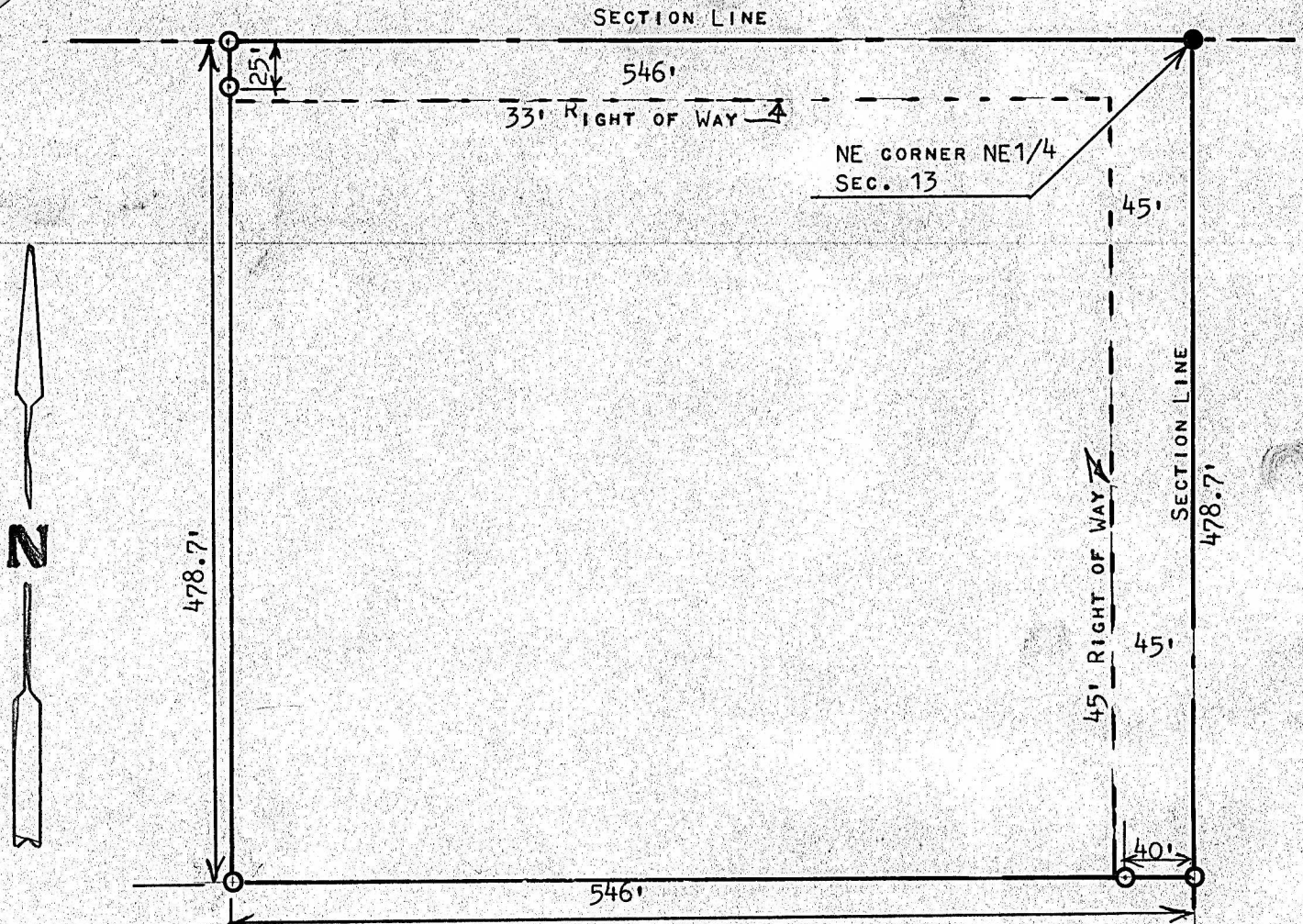

- PINS FOUND THIS SURVEY
- PINS SET THIS SURVEY

STATE OF KANSAS)
COUNTY OF MCPHERSON) SS

I, MELVIN FERGUSON, PROFESSIONAL ENGINEER OF THE STATE OF KANSAS DO HEREBY CERTIFY THAT UNDER MY SUPERVISION A SURVEY WAS MADE IN THE NE1/4, SECTION 13, T20S R3W OF THE 6TH P.M. AND DESCRIBED AS FOLLOWS;

BEGINNING AT THE NE CORNER OF SAID NE1/4, SECTION 13, T20S, R3W; THENCE SOUTH ON SECTION LINE 478.7 FEET; THENCE WEST PARALLEL WITH SECTION LINE 546 FEET; THENCE NORTH PARALLEL WITH SECTION LINE 478.7 FEET; THENCE EAST ON SECTION LINE 546 FEET AND TO THE PLACE OF BEGINNING, SAID TRACT OF LAND CONTAINS 6.0 ACRES MORE OR LESS, AND THAT THE ACCOMPANYING PLAT IS A TRUE EXHIBIT OF SAID SURVEY AS FAR AS IT IS KNOWN TO ME.

SURVEY CALLED FOR BY EARL JOHNSON

SIGNED THIS 7th DAY OF SEPTEMBER 1977

Melvin Ferguson
MELVIN FERGUSON
PROFESSIONAL ENGINEER
MCPHERSON, KANSAS

