



Garber Surveying Service, P.A.

Branch Offices
 Manhattan 785-320-4810
 McPherson 620-241-4441
 Newton 316-283-5053
 Salina 785-404-6302
 Wichita 316-260-9933

Project No. G2021-833

DESCRIPTION:

A portion of the Southeast Quarter of Section 13, Township 20 South, Range 2 West of the 6th Principal Meridian, McPherson County, Kansas described as follows:

Commencing at the Northeast corner of said Southeast Quarter; thence on a NAD 83 Kansas South Zone bearing of South 00°21'15" East on the East line of said Southeast Quarter a distance of 695.01 feet to the Southeast corner of a tract land surveyed by James Brosemer LS 82 on October 29th, 2003; thence continuing South 00°21'51" East on said East line a distance of 68.80 feet; thence South 88°09'57" West parallel with the South line of said tract a distance of 633.58 feet; thence North 00°24'04" West a distance of 68.80 feet to the Southwest corner of said tract; thence North 88°09'57" East on the South line of said tract a distance of 633.62 feet to the point of beginning.

Containing 1.00 Acre and subject to a road right of way easement along the East line thereof, and any other easements or restrictions of record.

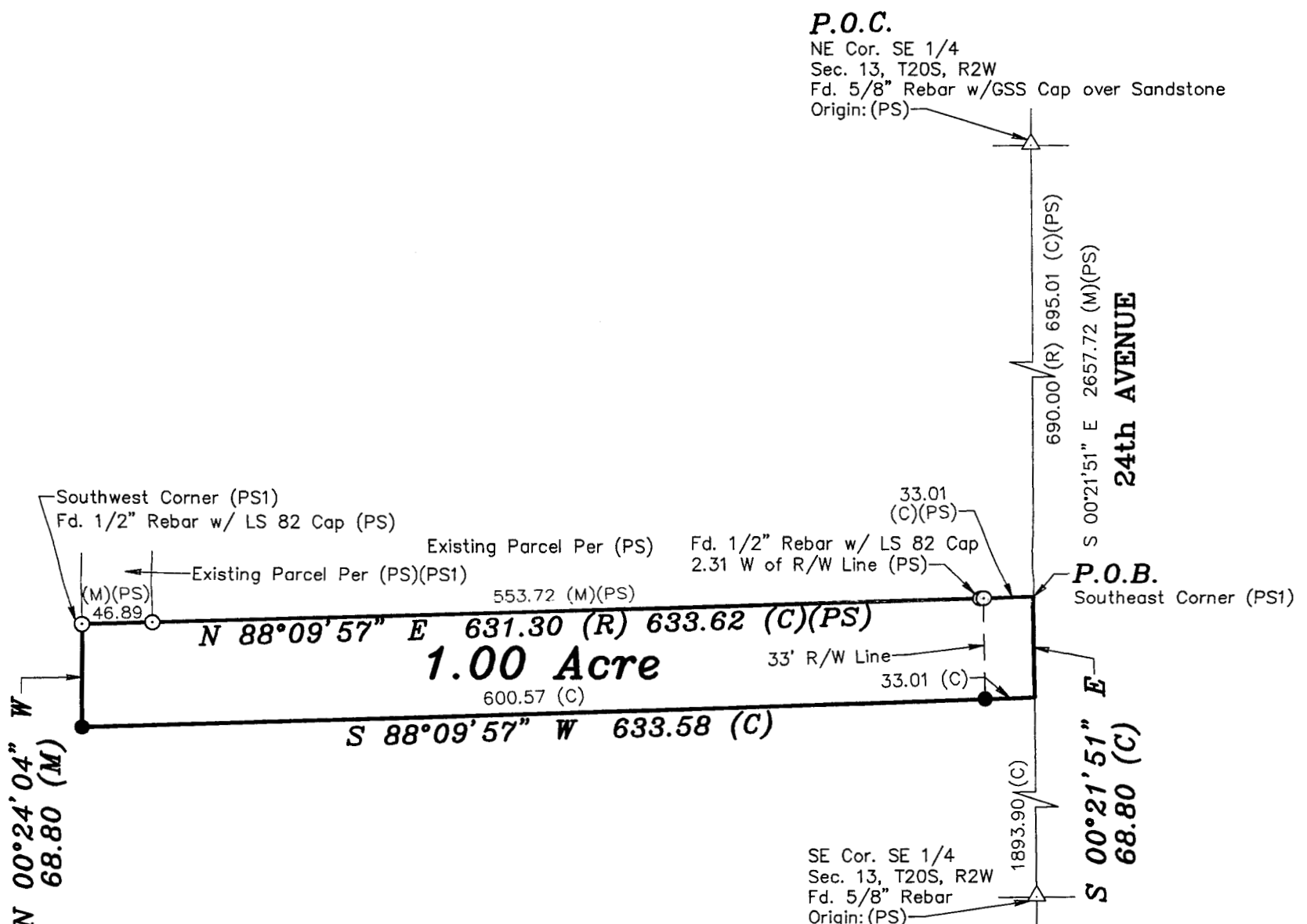

Scale: 1" = 100'
BASIS OF BEARING
= NAD 83 KANSAS
SOUTH ZONE

LEGEND

- △ - Sectional Monument Found
 ○ - Fd. 5/8" Rebar w/GSS CLS 52 Cap (PS) unless otherwise noted
 ● - 5/8" x 24" Iron Rebar Set w/GSS CLS 52 Cap
 (c) - Calculated
 (M) - Measured
 (PS) - Previous Survey GSS Project #G2015-368
 (PS1) - Previous Survey by Brosemer LS 82 10/29/2003
 (R) - Record measurement
 P.O.B. - Point of Beginning
 P.O.C. - Point of Commencement
- SURVEY**
1. Survey title w/therefor and/or proper

SURVEYOR'S NOTE:

1. Survey was made as per client request and no title work has been provided to the surveyor; therefore, the number and extent of easements and/or rights-of-way of record affecting said property has not been verified by this Survey.

DATE OF FIELD WORK: July 22, 2021

SURVEYOR'S CERTIFICATE:

SURVEYOR'S CERTIFICATE:
I hereby certify this plat to be a true, correct and complete representation of the property described above as surveyed under my supervision.
Dated: August 3, 2021

Dated: August 3, 2021

Nicholas D. Schmidt, PS #1492

Copyright © 2020 Carter Surveying Services, P.A. Good 6/3/2021 11:28:29 AM K200K
 Plot Title & Line Location, August 1, 2021 11:27:10 AM 9.96 Pch ENDDN GSEFF5152021\20210831\5152021.dwg 20210831 NW EFS 15-369