

A SURVEY OF A TRACT OF LAND IN THE
S1/2, SE1/4, SECTION 13, T20S R2W
MCPHERSON COUNTY, KANSAS

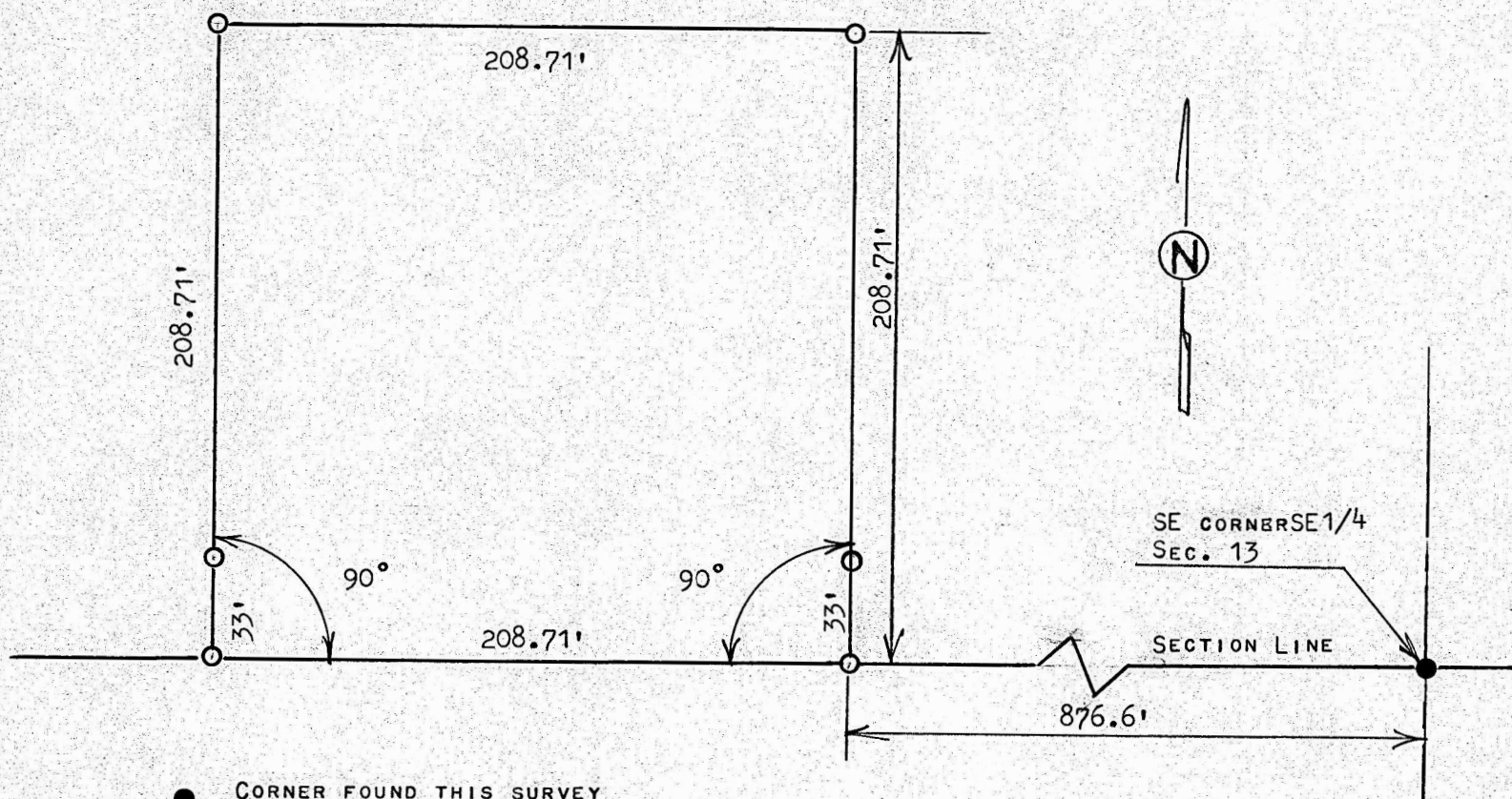

- CORNER FOUND THIS SURVEY
- PINS SET THIS SURVEY

STATE OF KANSAS)
COUNTY OF MCPHERSON) SS

I, MELVIN FERGUSON, PROFESSIONAL ENGINEER OF THE STATE OF KANSAS DO
HEREBY CERTIFY THAT UNDER MY SUPERVISION A SURVEY WAS MADE OF A
TRACT OF LAND IN THE S1/2, SE1/4, SECTION 13, T20S R2W OF THE 6TH P.M.
AND DESCRIBED AS FOLLOWS

BEGINNING 876.6 FEET WEST OF THE SE CORNER OF SAID S1/2, SE1/4, SECTION
13, T20S R2W; THENCE RIGHT ANGLE NORTH 208.71 FEET; THENCE WEST PARALLEL
WITH SECTION LINE 208.71 FEET; THENCE SOUTH TO SECTION LINE 208.71 FEET;
THENCE EAST ON SECTION LINE 208.71 FEET AND TO PALCE OF BEGINNING, SAID
TRACT OF LAND CONTAINS 1.0 ACRES MORE OR LESS, AND THAT THE ACCOMPANYING
PLAT IS A TRUE EXHIBIT OF SAID SURVEY AS FAR AS IT IS KNOWN TO ME.

SURVEY CALLED FOR BY ALFRED NIGHTINGALE

SIGNED THIS 26th DAY OF APRIL, 1976

Melvin Ferguson
MELVIN FERGUSON
PROFESSIONAL ENGINEER
MCPHERSON, KANSAS



MICROFILM