

CERTIFICATE OF SURVEY

State of Kansas)
) ss
 County of McPherson)

This is to certify that I, James H. Brosemer, a registered land surveyor in said County and State, surveyed and monumented the following:

LEGAL DESCRIPTION

The North 690 feet of the East 631.30 feet of the Southeast Quarter (SE $\frac{1}{4}$) of section 13, Township 20 South, Range 2 West of the 6th P.M., containing 10.0 acres, and subject to road easement on the entire East 33 feet thereof.

For: Mary Ellen Merritt
 P.O. Box 747
 Newton, KS 67114

Brosemer Land Surveys
 312 W. 10th
 Florence, KS 66851
 620-878-4451

PLAT OF SURVEY

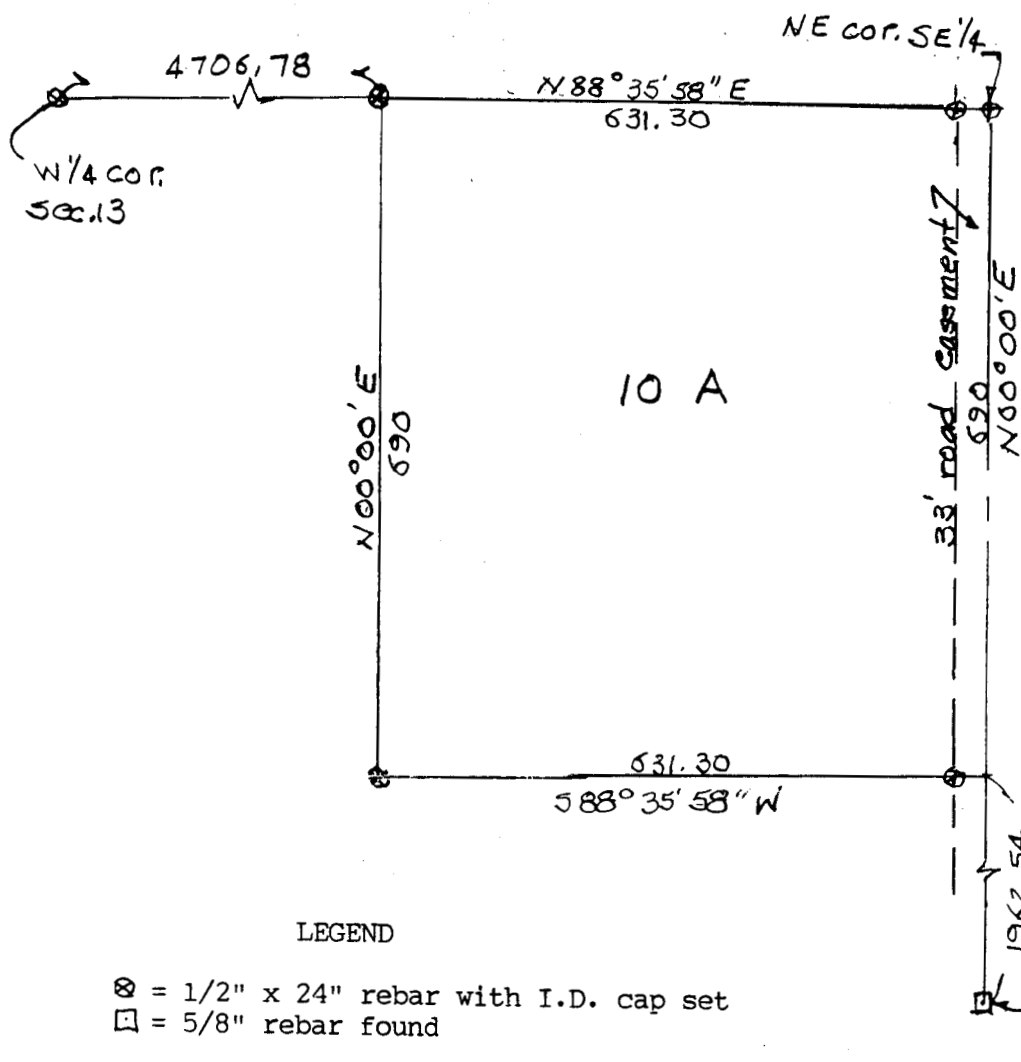

scale 1" = 200'
 bearings assumed

RECEIVED

NOV 10 2003