

Scale: 1"=30'

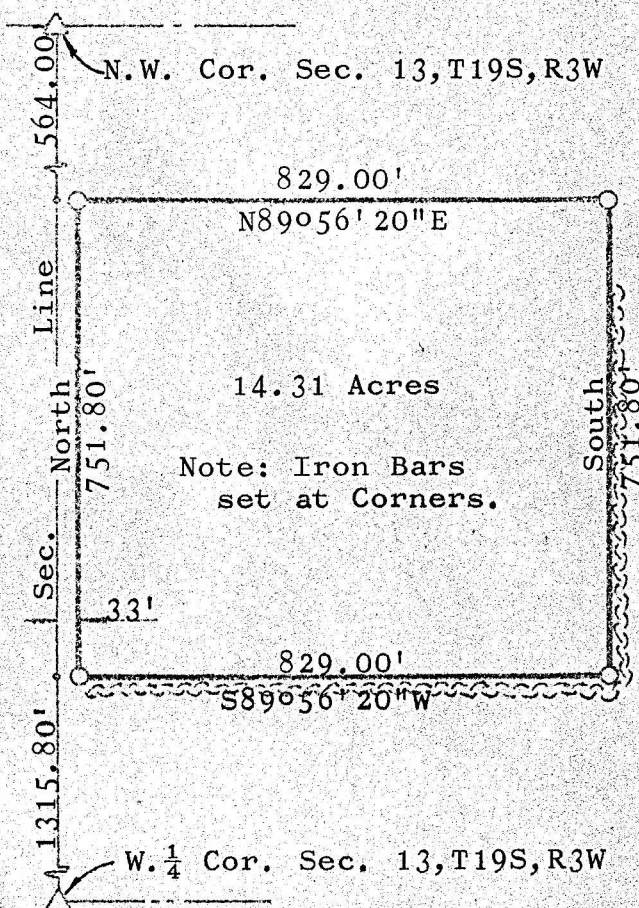

A tract of land in the N.W. $\frac{1}{4}$ Sec. 13, T19S, R3W

Beginning at a point five hundred sixty four (564.00') feet South and thirty three (33.00') feet East of the N.W. corner Sec. 13, T19S, R3W; thence on a bearing of N89°56'20"E for a distance of eight hundred twenty nine (829.00') feet; thence South parallel to the N-S Section Line for a distance of seven hundred fifty one and eighty hundredths (751.80') feet; thence on a bearing of S89°56'20"W for a distance of eight hundred twenty nine (829.00') feet; thence North parallel and thirty three (33.00') feet East of the N-S Section Line for a distance of seven hundred fifty one and eighty hundredths (751.80') feet to the point of beginning.

The above described tract of land contains 14.31 acres more or less.

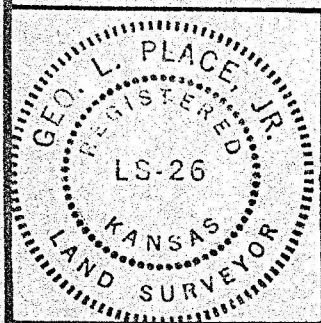

SURVEYS, Inc.

P. O. BOX 153
ELLSWORTH, KANSAS 67439

PROJECT 76-112

DATE Dec. 13, 1976

BY GLP SH. 1 OF 1