

A SUREY OF A TRACT OF LAND IN THE NE1/4,
SECTION 13, T19S, R3W, MCPHERSON, KANSAS

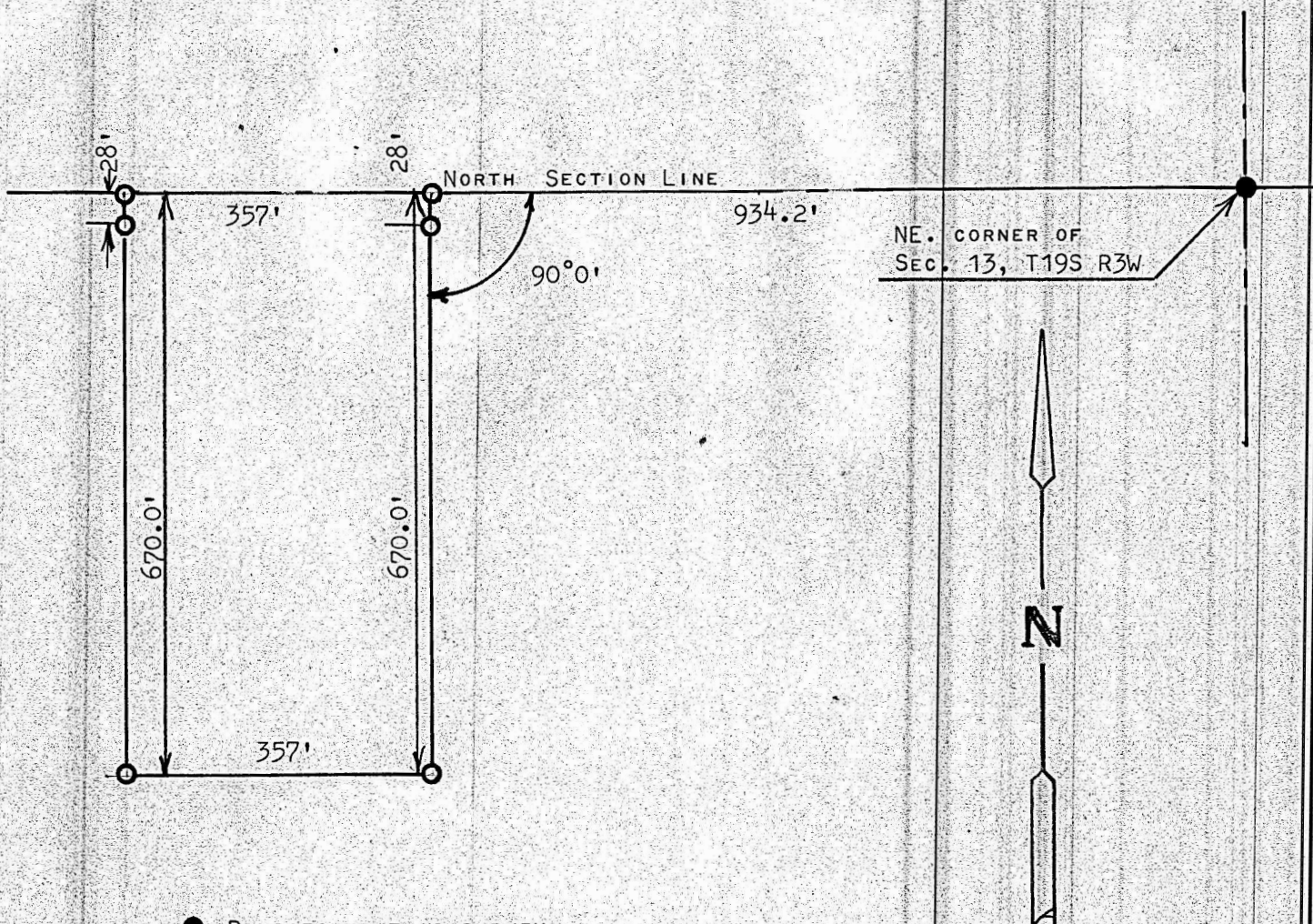

● PINS FOUND THIS SURVEY

○ PINS SET THIS SURVEY

STATE OF KANSAS
COUNTY OF MCPHERSON

I, FRANCIS R. RANKIN, PROFESSIONAL ENGINEER OF THE STATE OF KANSAS
DO HEREBY CERTIFY THAT UNDER MY SUPERVISION A SURVEY WAS MADE IN
THE NE1/4, SECTION 13, T19S, R3W OF THE 6TH P.M. AND DESCRIBED AS
FOLLOWS;

BEGINNING AT A POINT 934.2 FEET WEST OF THE NE CORNER OF SAID NE1/4,
SECTION 13, T19S R3W; THENCE SOUTH RIGHT ANGLE TO SECTION LINE 670.0
FEET; THENCE WEST PARALLEL WITH SECTION LINE 357.0 FEET; THENCE
NORTH TO SECTION LINE 670.0 FEET; THENCE EAST ON SECTION LINE 357.0
FEET TO PLACE OF BEGINNING, SAID TRACT OF LAND CONTAINS 5.5 ACRES
MORE OR LESS, AND THAT THE ACCOMPANYING PLAT IS A TRUE EXHIBIT OF
SAID SURVEY AS FAR AS IT IS KNOWN TO ME.

SURVEY CALLED FOR BY MARVIN KREHBIEL

SIGNED THIS 15 DAY OF MAY, 1969

Francis Rankin
FRANCIS RANKIN
PROFESSIONAL ENGINEER
MCPHERSON, KANSAS

