

A SURVEY IN THE SE 1/4
SECTION 13, T18S-R4W

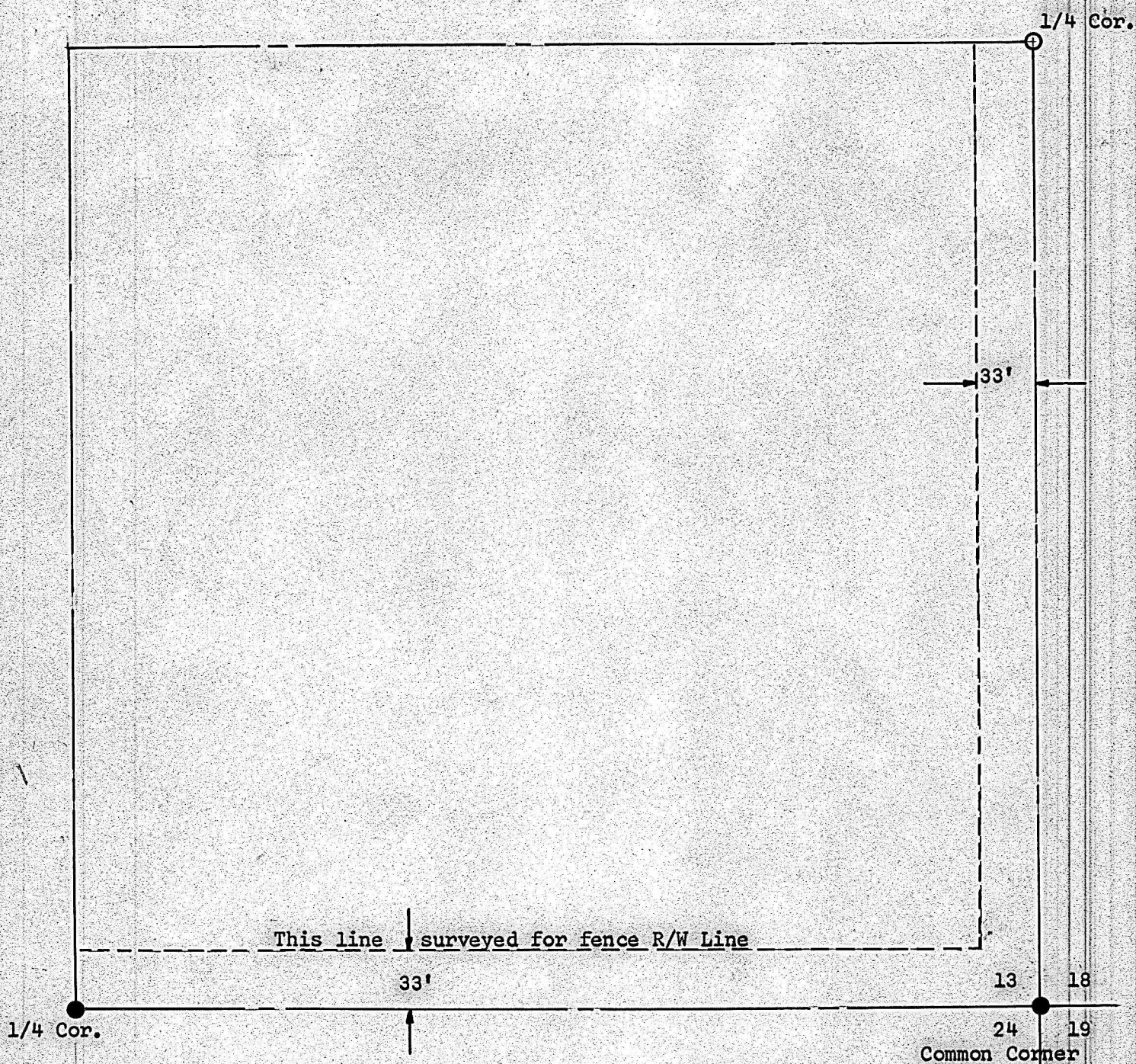

- Pins found this survey
- Pin set this survey

State of Kansas)
County of McPherson) SS

I, Francis Rankin, County Engineer of McPherson County, Kansas, do hereby certify that a survey was done under my supervision of a fence R/W Line in the SE 1/4 Section 13, T18S, R4W of the 6th P.M. and that the above Plat is a true exhibit of said survey as far as it is known to me.

Survey called for by W. M. Murtry

Signed this 15th day of August 1963

Francis Rankin
County Engineer
McPherson County, Kansas



MICROFILM