

Certificate of Survey

Parcel in NW 1/4

S13-T18S-R3W

McPherson County, KS



Landmark
SURVEYING & MAPPING INC.

Member Kansas Society of Land Surveyors

Office: (785) 263-2625 Fax: (785) 263-1580

301 North Broadway, P.O. Box 97

Abilene, Kansas 67410

Note

1)Basis of Bearings: Assumed N 90°00'00" E along the North line of the Northwest Quarter of S13-T18S-R3W.
2)Monuments found have an unknown origin unless noted otherwise.

3)Per "Kansas Minimum Standards for Boundary Surveys"; all easements evidenced by a record document, which were provided at the time of this survey, were shown. No such documentation or title work were provided.

4)The entire parcel was surveyed by Landmark Surveying in July 1999. That parcel is recorded in Deed Book 252, Page 606.

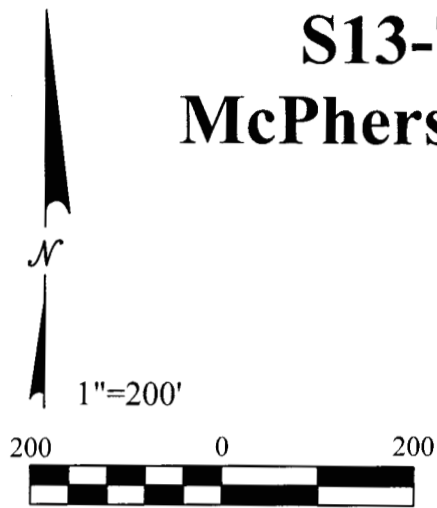

Legend

- Found Bar w/ "Landmark CLS-116" Cap
Origin: Landmark Surveying
- ⊙ Set 1/2" Rebar w/ "Landmark CLS-116" cap
- △ Section Corner
- M Measured Distance
- D Described Distance
- CM Calculated from Measurement

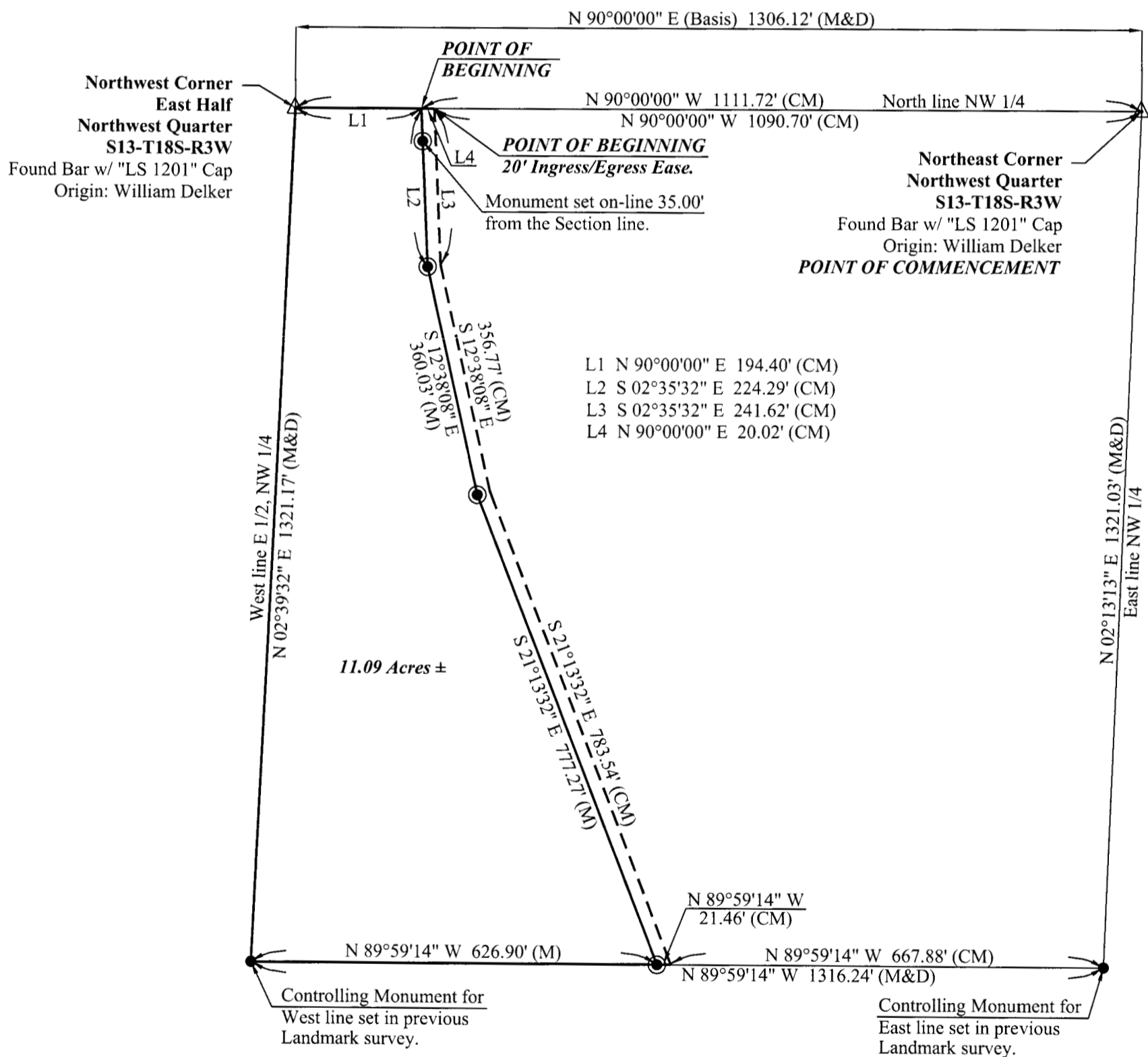

Project #: 06-4747 Date of Plot: 10/18/2006

Drawn By: JPJ Client: Mike Stephenson

Page 2 of 2