

A SURVEY OF A TRACT OF LAND IN THE
NW1/4, SECTION 13, T17S, R4W
MCPHERSON COUNTY, KANSAS

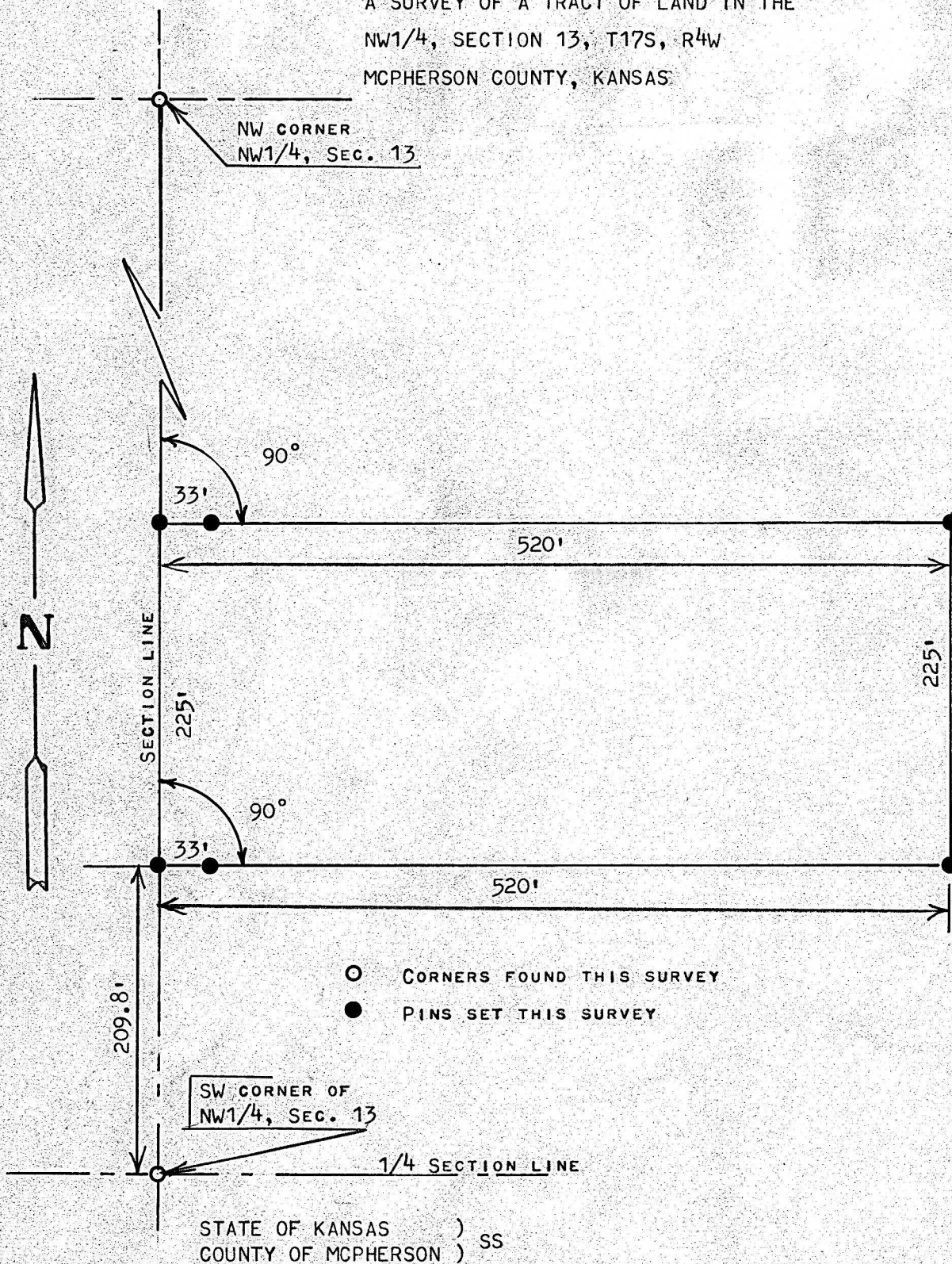

I, MELVIN FERGUSON, PROFESSIONAL ENGINEER OF THE STATE OF KANSAS DO HEREBY CERTIFY THAT UNDER MY SUPERVISION A SURVEY WAS MADE OF A TRACT OF LAND IN THE NW1/4, SECTION 13, T17S, R4W OF THE 6TH P.M. AND DESCRIBED AS FOLLOWS:

BEGINNING AT A POINT 209.8 FEET NORTH OF THE SW CORNER OF SAID NW1/4, SECTION 13, T17S, R4W; THENCE RIGHT ANGLE EAST A DISTANCE OF 520 FEET; THENCE NORTH PARALLEL WITH SECTION LINE 225 FEET; THENCE WEST TO SECTION LINE 520 FEET; THENCE SOUTH 225 FEET TO PLACE OF BEGINNING, SAID TRACT OF LAND CONTAINS 2.7 ACRES MORE OR LESS, AND THAT THE ACCOMPANYING PLAT IS A TRUE EXHIBIT OF SAID SURVEY AS FAR AS IT IS KNOWN TO ME.

SURVEY CALLED FOR BY MRS DON HOWE

SIGNED THIS 22nd DAY OF FEBRUARY, 1977

Melvin Ferguson
MELVIN FERGUSON
PROFESSIONAL ENGINEER
MCPHERSON, KANSAS

