

CERTIFICATE OF SURVEY

FORGY — ALLEN
REGISTERED LAND SURVEYORS
431 N. 13th SALINA, KANSAS

DESCRIPTION: A tract of land located in the $W\frac{1}{2}$ of Section 13, Township 17 South, Range 3 West of the 6th Principal Meridian in McPherson County, Kansas, more particularly described as follows:

Commencing at the NE corner of the $W\frac{1}{2}$ of Section 13;
Thence West along the North line of Section 13 on an assumed bearing of $N90^{\circ}00'00''W$ a distance of 311.22 feet;
Thence $S0^{\circ}00'00''W$ a distance of 2459.72 feet to the point of beginning;
Thence continuing $S0^{\circ}00'00''W$ a distance of 210.00 feet;
Thence $S86^{\circ}14'30''W$ a distance of 377.43 feet;
Thence on a curve to the right having a radius of 313.37 feet, an arc distance of 446.10 feet, said curve having a long chord of 409.37 feet and a bearing of $N55^{\circ}00'41''W$;
Thence $N90^{\circ}00'00''E$ a distance of 712.00 feet back to the point of beginning.

The above described tract of land contains 3.316 acres more or less.

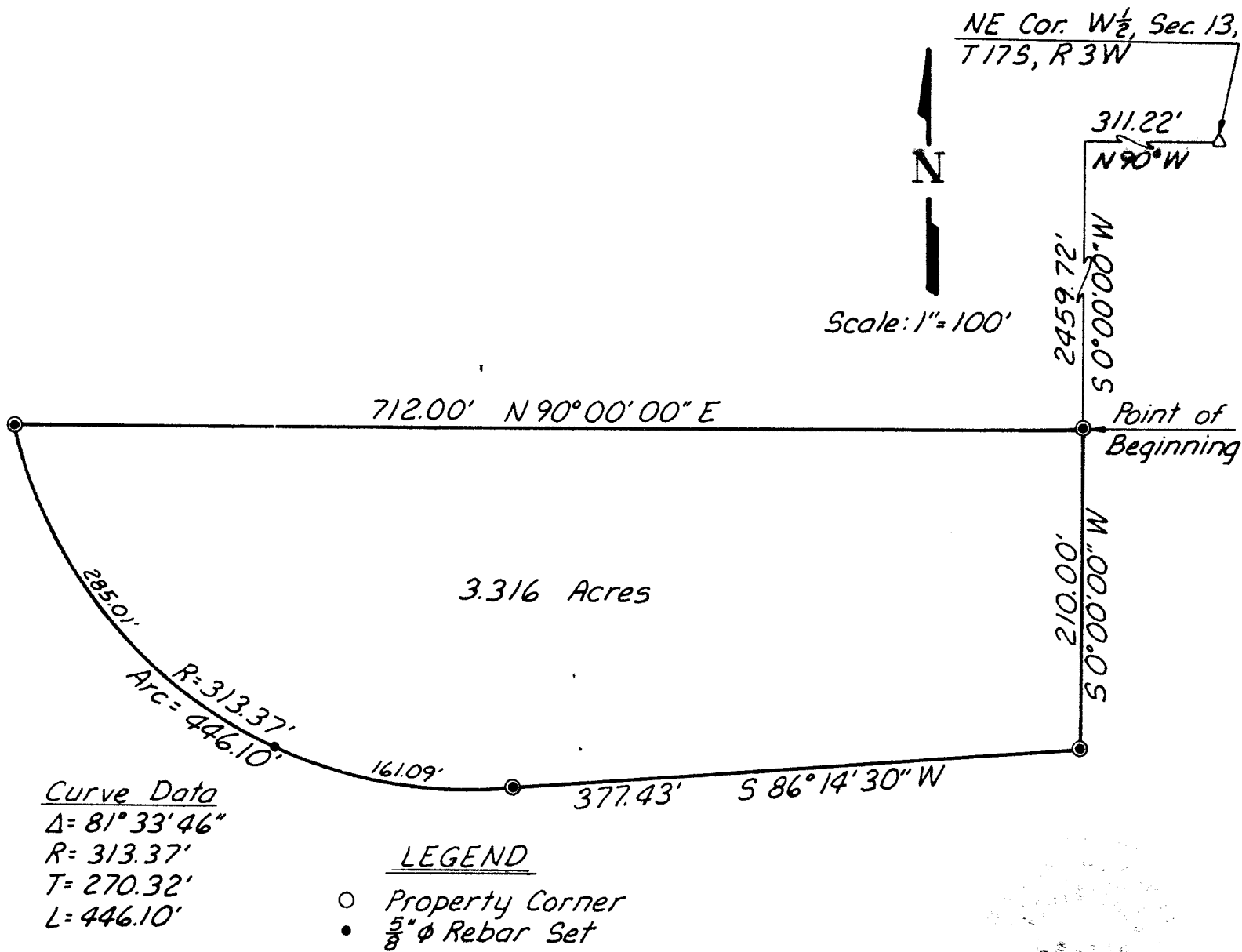

ORDERED: Ron Rolander

I HEREBY CERTIFY THAT THIS IS A TRUE AND
ACCURATE PLAT OF THE ABOVE DESCRIBED
PROPERTY.

Galen L. Forgy
SURVEYOR

8-30-78
DATE