

Saved 3/25/2016 8:56:07 AM by NSCHMIDT
Plot Date & Time Friday, March 25, 2016 9:00:56 AM Dwg Path C:\Users\nschmidt\Documents\GSS Projects\2016\156M\20160156 Auto_SPC 1502 (ModtoGnd)

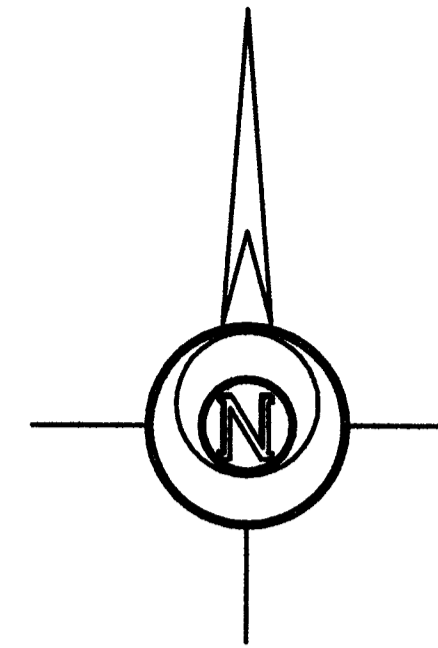
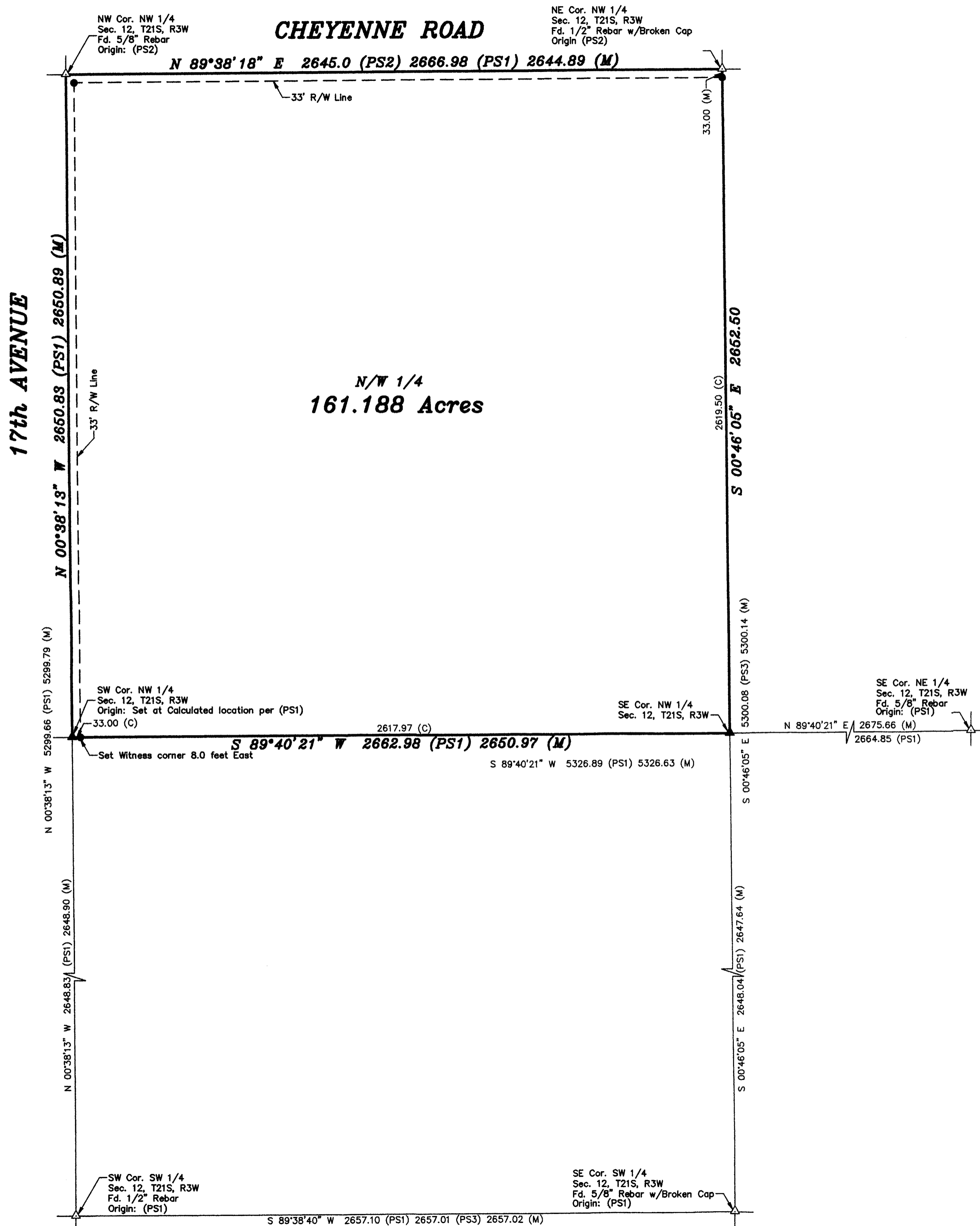

BASIS OF BEARING = NAD 83 KANSAS SOUTH ZONE

LEGEND

- △ - Sectional Monument Found
- ▲ - Section Monument Set (5/8" x 24" Iron Rebar w/G.S.S. Cap)
- - 5/8" x 24" Iron Rebar Set w/G.S.S. Cap
- (C) - Calculated
- (M) - Measured
- (PS1) - Previous Survey Macon Company and Rathbone Surveying Proj. #990859 4-5-1994
- (PS2) - Previous Survey James Brosemer 7-13-1999
- (PS3) - Previous Survey Alpha Land Surveyors Proj. #090145B 9-25-2009
- (Pro) - Prorated

DESCRIPTION:

The Northwest Quarter of Section 12, Township 21 South, Range 3 West of the 6th Principal Meridian, McPherson County, Kansas.

Containing 161.188 Acres and subject to road right of way easements across the North and West 33.00 feet thereof, and any other easements or restrictions of record.

SURVEYOR'S CERTIFICATE:

I hereby certify this plat to be a true, correct and complete representation of the property described hereon, as surveyed under my supervision, this 25th day of March, 2016



Prepared For: BOB STUCKY		Description: THE NW 1/4 SECTION 12, T21S, R3W McPHERSON COUNTY, KANSAS	
Prepared By: GSS		Garber Surveying Service, P.A.	
HUTCHINSON (Main Office) 2908 North Plum St. 67502 Ph. 620-665-7032 Fax 620-663-7401		McPHERSON (Branch Office) 115 East Marlin 67460 Ph. 620-241-4441 Fax 620-241-4458	
NEWTON (Branch Office) 511 North Poplar St. 67114 Ph. 316-283-5053 Fax 316-283-5073			
Drawn By: KLL	Scale: 1"=300'	Date of Field Work: March 15, 2016	Job No:
Checked By: NDS	Date: 03/25/2016	Sheet 1 of 1 Sheet(s)	G2016-156