

Main Office
2908 North Plum Street
Hutchinson, KS 67502
Office: (620) 665-7032
Fax: (620) 663-7401



Garber Surveying Service, P.A.

Branch Offices
Manhattan 785-320-4810
McPherson 620-241-4441
Newton 316-283-5053
Salina 785-404-6302
Wichita 316-260-9933

SURVEY FOR: EDEN MENNONITE CHURCH

Project No. G2022-55

DESCRIPTIONS OF RECORD: (Bk. 649, Pg. 7893)

A tract of land bounded as follows: Commencing at a point of beginning forty-five (45) rods West of the Southeast corner of the Southeast Quarter of Section (12) in Township Twenty-one (21) South of Range Three (3) West of the Sixth P.M.; thence North forty-two (42) rods; thence West eight and fifty eight hundredths (8.58) rods; thence South forty-two (42) rods; thence East eight and fifty eight hundredths (8.58) rods to the point of beginning, containing two and one quarter (2 1/4) acres, more or less.

(Bk. 206, Pg. 399)

A tract of land bounded as follows: Commencing 20 rods (20) rods North of the Southeast corner of the Southeast Quarter (SE 1/4) of Section (12) in Township Twenty-one (21) South of Range Three (3) West of the Sixth Principal Meridian; thence West 45 rods; thence 30 rods North; thence East 45 rods; thence 30 rods South to the place of beginning.

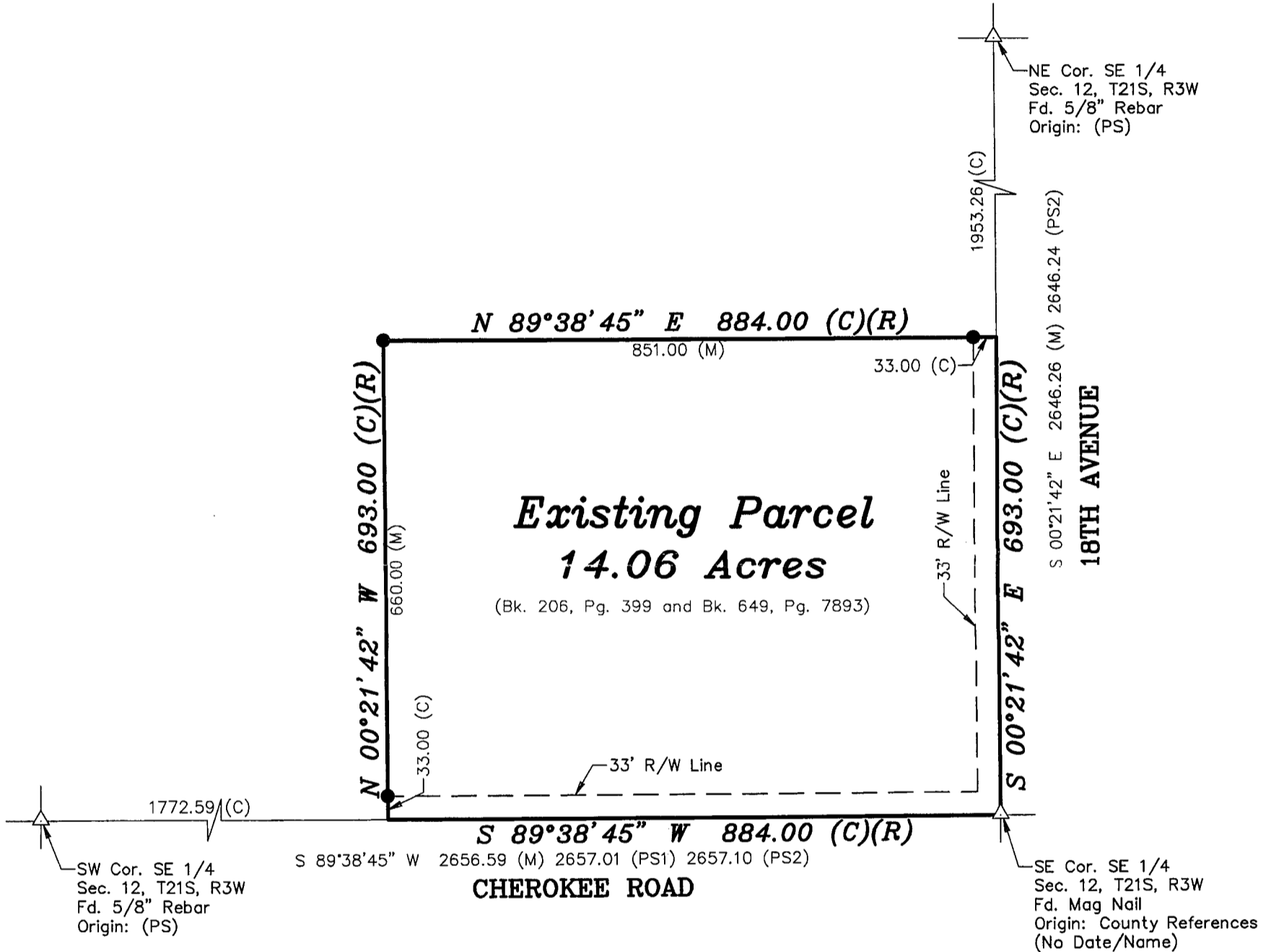

Scale: 1" = 200'
BASIS OF BEARING
= NAD 83 KANSAS
SOUTH ZONE

LEGEND

- △ - Sectional Monument Found
- (C) - Calculated
- (M) - Measured
- (PS) - Previous Survey GSS Project #G2016-156
- (PS1) - Previous Survey by Alpha Land Surveys 9/25/09
- (PS2) - Previous Survey by Macon Company 4/5/1994

SURVEYOR'S NOTE:

- Survey was made as per client request and no title work has been provided to the surveyor; therefore, the number and extent of easements and/or rights-of-way of record affecting said property has not been verified by this Survey.

DATE OF FIELD WORK: January 21, 2022

SURVEYOR'S CERTIFICATE:

I hereby certify this plat to be a true, correct and complete representation of the property described above, as surveyed under my supervision.
Dated: February 21, 2022

Nicholas D. Schmidt, PS #1492
2/21/22