

A SURVEY OF A TRACT OF LAND
SE 1/4, SECTION 12, T20S, R1W
MCPHERSON COUNTY, KANSAS

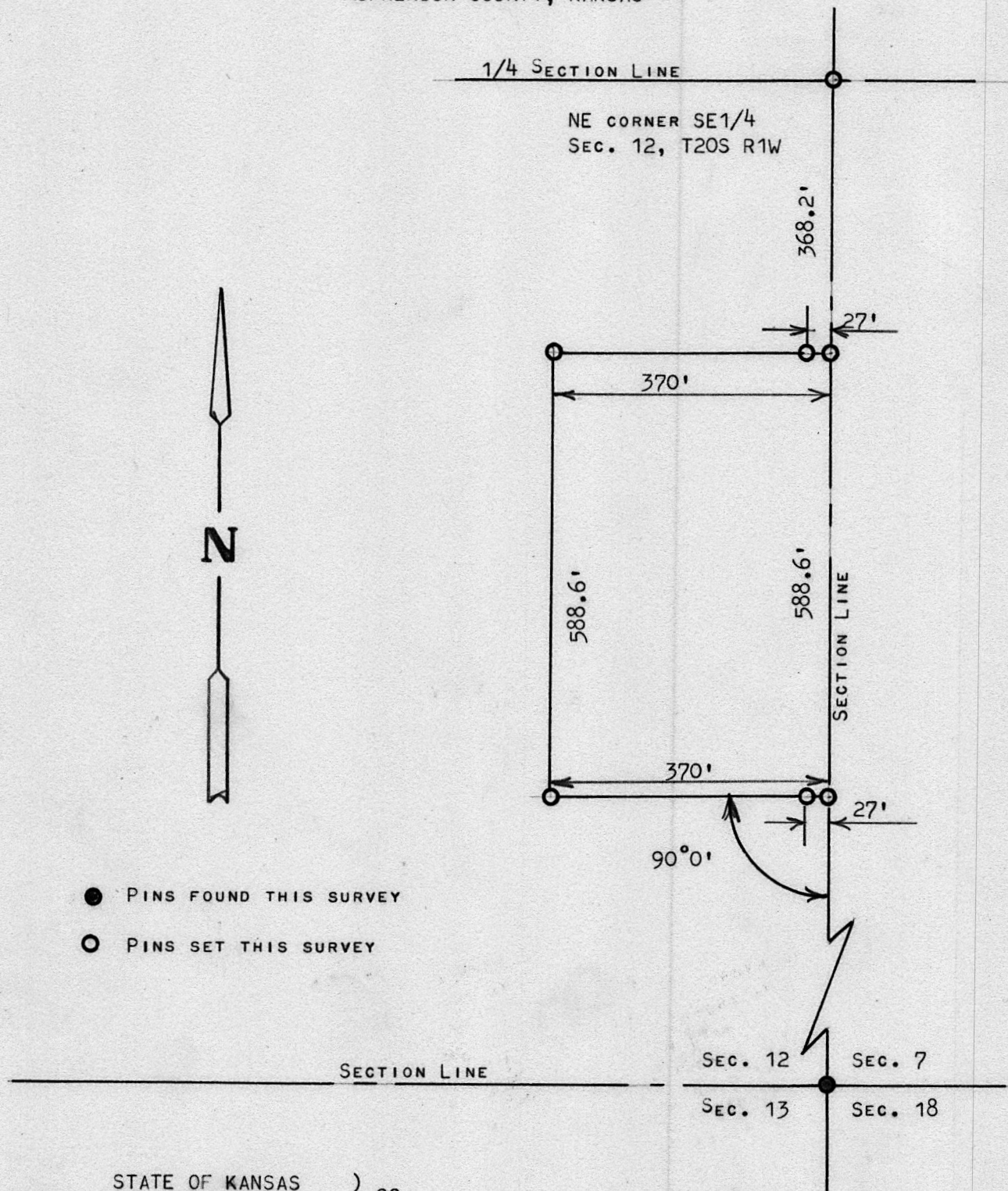

STATE OF KANSAS)
COUNTY OF MCPHERSON) SS

I, FRANCIS RANKIN, PROFESSIONAL ENGINEER OF THE STATE OF KANSAS
DO HEREBY CERTIFY THAT UNDER MY SUPERVISION A SURVEY WAS MADE IN
THE SE1/4 SECTION 12, T20S, R1W, OF THE 6TH. P.M. AND DESCRIBED
AS FOLLOWS;

BEGINNING 368.2 FEET SOUTH OF THE NE CORNER OF THE SE1/4 OF
SAID SECTION 12, T20S, R1W; THENCE RIGHT ANGLE WEST 370.0 FEET;
THENCE SOUTH PARALLEL WITH SECTION LINE 588.6 FEET; THENCE
EAST TO SECTION LINE 370.0 FEET; THENCE NORTH ON SECTION LINE
588.6 FEET TO PLACE OF BEGINNING, SAID TRACT OF LAND CONTAINS
5 ACRES MORE OR LESS, AND THAT THE ACCOMPANYING PLAT IS A TRUE
EXHIBIT OF SAID SURVEY AS FAR AS IT IS KNOWN TO ME.

SURVEY CALLED FOR BY AARON KOEHN

SIGNED THIS 9 DAY OF MAY, 1968

MICROFILM

Francis Rankin
FRANCIS RANKIN
PROFESSIONAL ENGINEER
MCPHERSON, KANSAS

