

00 4601.66 10 minutes
00 4601.66 10 minutes
00 4601.66 10 minutes
00 4601.66 10 minutes
00 4601.66 10 minutes

00 4601.66 10 minutes
00 4601.66 10 minutes
00 4601.66 10 minutes
00 4601.66 10 minutes
00 4601.66 10 minutes

AMENDED CERTIFICATE OF SURVEY

State of Kansas)
County of McPherson) ss

This is to certify that I, James H. Brosemer, a registered land surveyor in said County and State, amended the plat of survey dated 8-9-03.

LEGAL DESCRIPTION

Part of the S $\frac{1}{2}$ of the NE $\frac{1}{4}$ of section 12, Township 20 South, Range 1 West of the 6th P.M., described as follows: Beginning at the Southeast corner of the S $\frac{1}{2}$ of said NE $\frac{1}{4}$; thence with assumed bearings, South 89 degrees 23 minutes 25 seconds West, 404.47 feet; thence North 00 degrees 19 minutes 46 seconds East, 767.22 feet; thence North 89 degrees 23 minutes 25 seconds East, 400.07 to the East line of said NE $\frac{1}{4}$; thence South 00 degrees 00 minutes 00 seconds East along the East line of said NE $\frac{1}{4}$, 767.22 feet to the point of beginning, containing 7.08 acres and subject to road easement on the entire East 33 feet thereof.

For: Lonell Hiebert
1061 30th
Canton, KS 67428

Brosemer Land Surveys
312 W. 10th
Florence, KS 66851
620-878-4451

AMENDED PLAT OF SURVEY

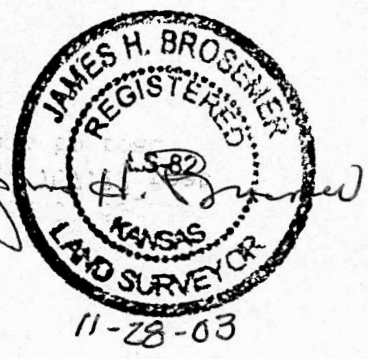
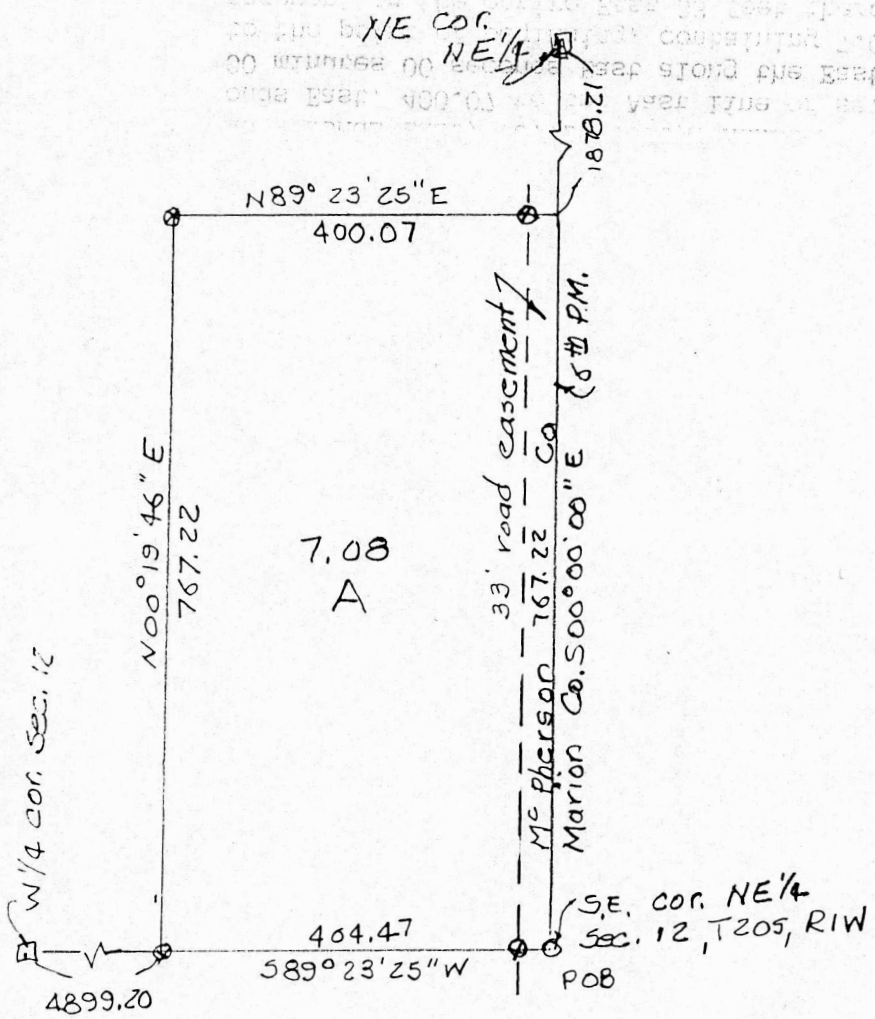

scale 1" = 200'
bearings assumed

- Legend:
- ☐ = 5/8" rebar with I.D. cap (found)
 - = 1/2" rebar (found)
 - ⊗ = 1/2" rebar with I.D. cap (set)