

Client: Steve and Resa Core

- W $\frac{1}{4}$ Corner S12-T19S-R4W
Found $\frac{5}{8}$ " Iron (Co. Ref. gone)
Origin Unknown
1. In line with hedge row E-W
2. 108.9' NW to nail spike in south face of power pole
3. 26.87' ESE to top north end RCP
4. At center N-S road

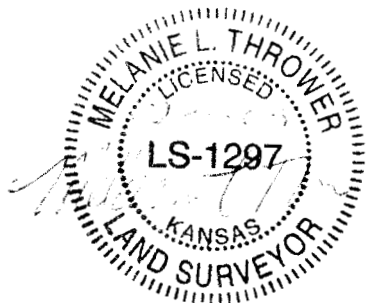
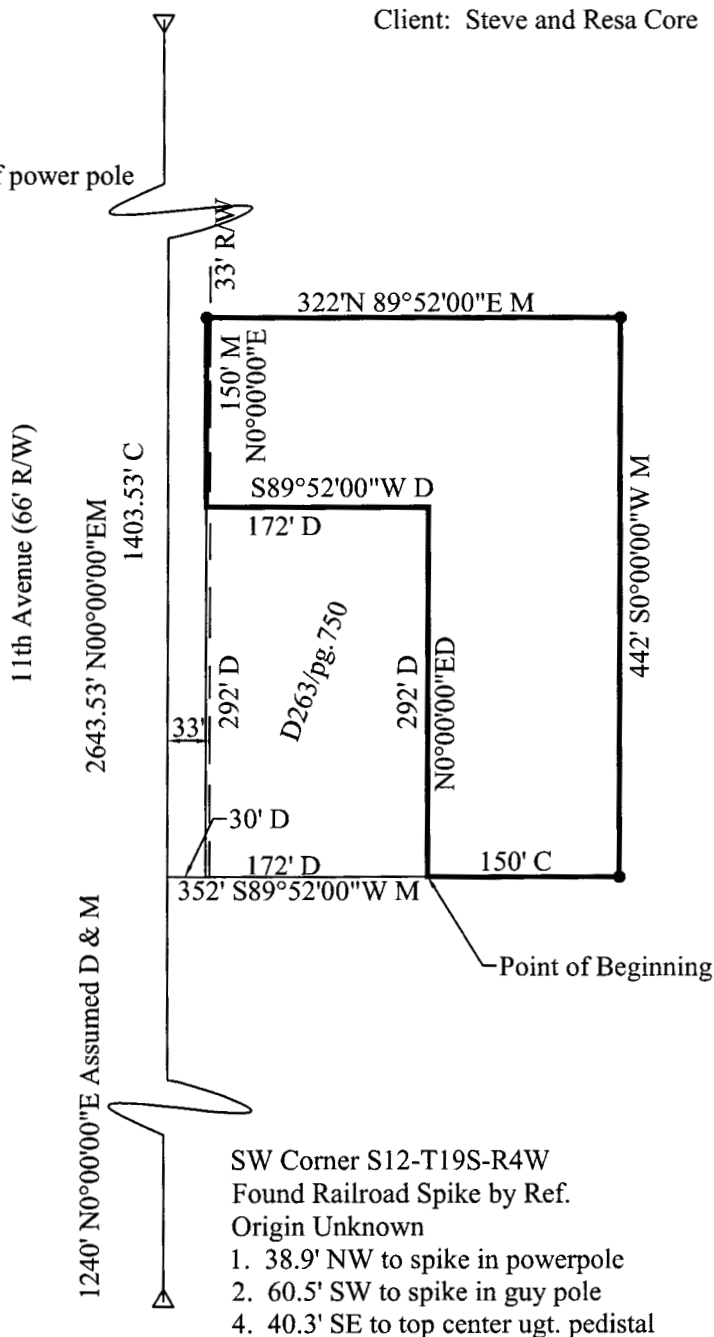

Scale 1"=150'

- Set 1/2" x 24" Rebar w/ Cap
- △ Found Government Monument
- M = Measured
- C = Calculated

Legal Description: A tract in the West Half (W $\frac{1}{2}$) Southwest Quarter (SW $\frac{1}{4}$) of Section Twelve (12), Township Nineteen (19) South, Range Four (4) West of the Sixth Principal Meridian, described as follows: Commencing at the Southwest corner of Section 12, Township 19 South, Range 4 West, thence North 00°00'00" East on the west line of said SW $\frac{1}{4}$ a distance of 1240.00 feet; thence North 89°52'00" East 202.00 feet to the point of beginning; thence North 00°00'00" East a distance 292.00 feet; thence South 89°52'00" West a distance of 172.00 feet; thence North 00°00'00" East a distance of 150.00 feet; thence North 89°52'00" East a distance of 322.00 feet; thence South 00°00'00" West a distance of 442.00 feet; thence South 89°52'00" West a distance of 150.00 feet to the point of beginning containing 2.11 acres more or less in McPherson County, Kansas, less any easements of record. (Closure Perfect)

February 1, 2005, Melanie L. Thrower, Land Surveyor in the State of Kansas, completed the survey hereby platted.