

A SURVEY IN THE SW1/4 OF SECTION 12,

T19S - R4W

McPHERSON Co., KANSAS

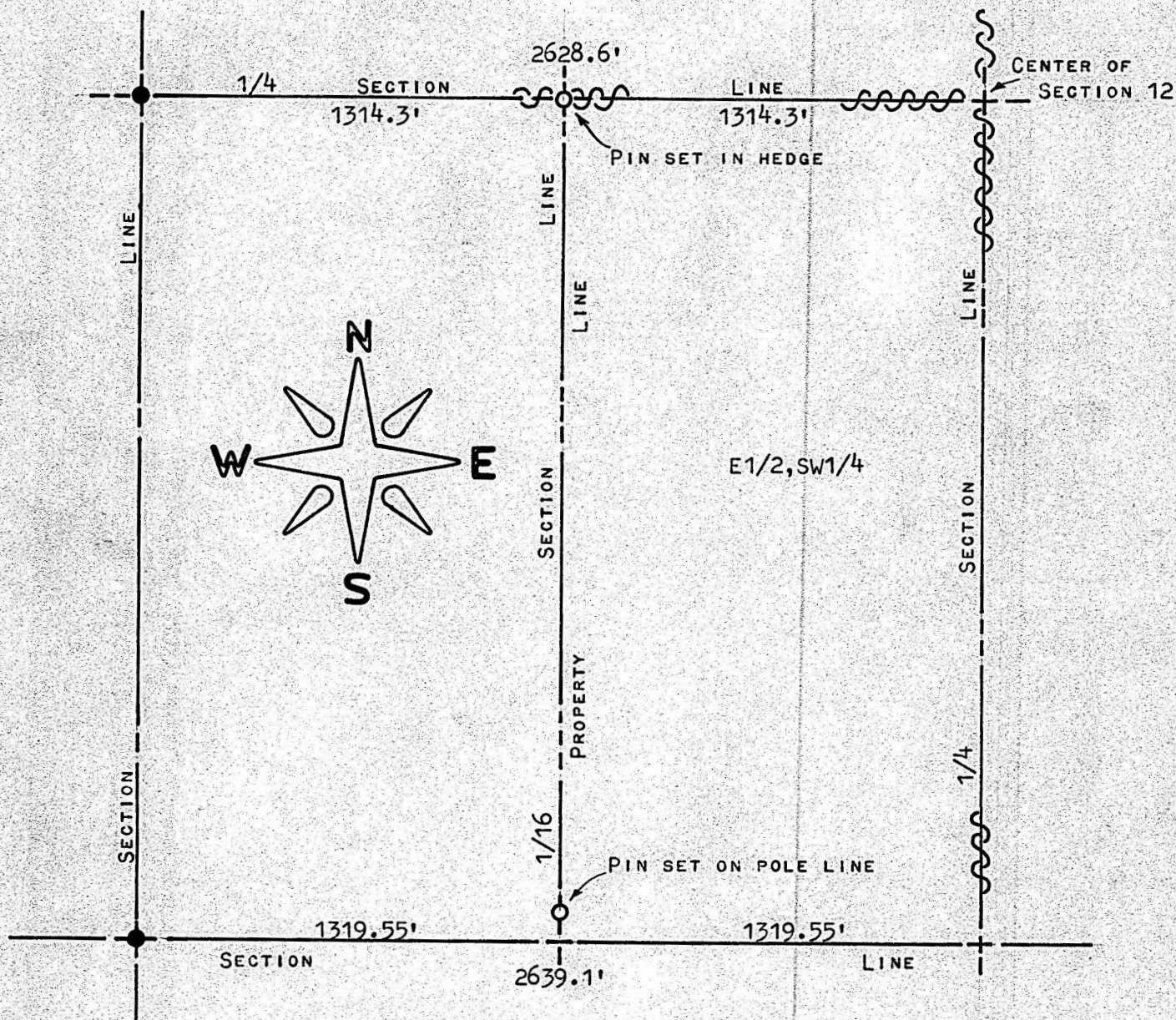

- PINS FOUND THIS SURVEY
- PINS SET THIS SURVEY

STATE OF KANSAS )  
COUNTY OF McPHERSON )<sup>SS</sup>

I, F. R. RANKIN, Co. ENGINEER OF McPHERSON Co., DO HEREBY CERTIFY THAT UNDER MY SUPERVISION A SURVEY WAS MADE TO DETERMINE THE PROPERTY LINE BETWEEN THE W1/2 & THE E1/2 OF THE SW1/4 OF SECTION 12, T19S - R4W OF THE 6TH P.M. AND THE ABOVE PLAT IS A TRUE EXHIBIT OF SAID SURVEY AS FAR AS IT IS KNOWN TO ME.

SURVEY CALLED FOR BY H. B. GOERING & KENNETH HANSON

SIGNED ON THIS 28 DAY OF NOVEMBER, 1973.

*F. R. Rankin*  
F. R. RANKIN, P.E.

Co. ENGINEER & ADMINISTRATOR OF P.M.  
McPHERSON Co., KANSAS



MICROFILM