

SE  $\frac{1}{4}$  Sec 12-19-3.

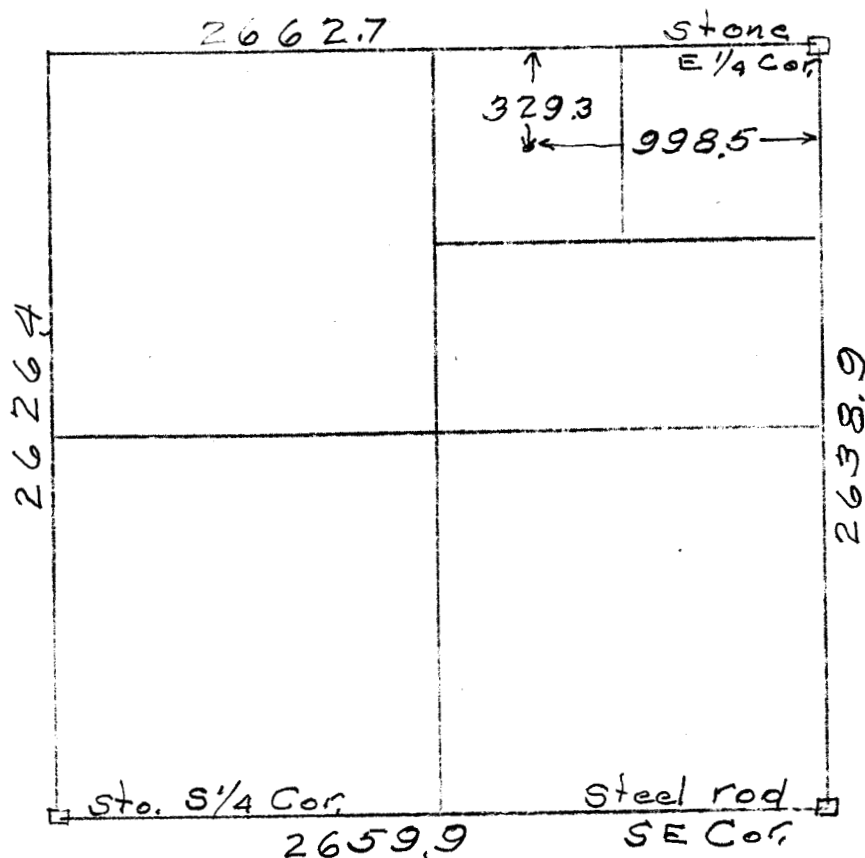

The above is a plat of a survey made by me on Sept 22. 1932 for W H Swartz for an oil location in the center of the NW  $\frac{1}{4}$ , NE  $\frac{1}{4}$ , SE  $\frac{1}{4}$  Sec 12-19-3, which point is marked by a steel rod projecting from the ground about 18 inches.

Guy Hall, County Engineer.

RECORDED

INDEXED