

A Tract of land in the  
N1/2 SW 1/4 Section 12 ,T19S, R3W

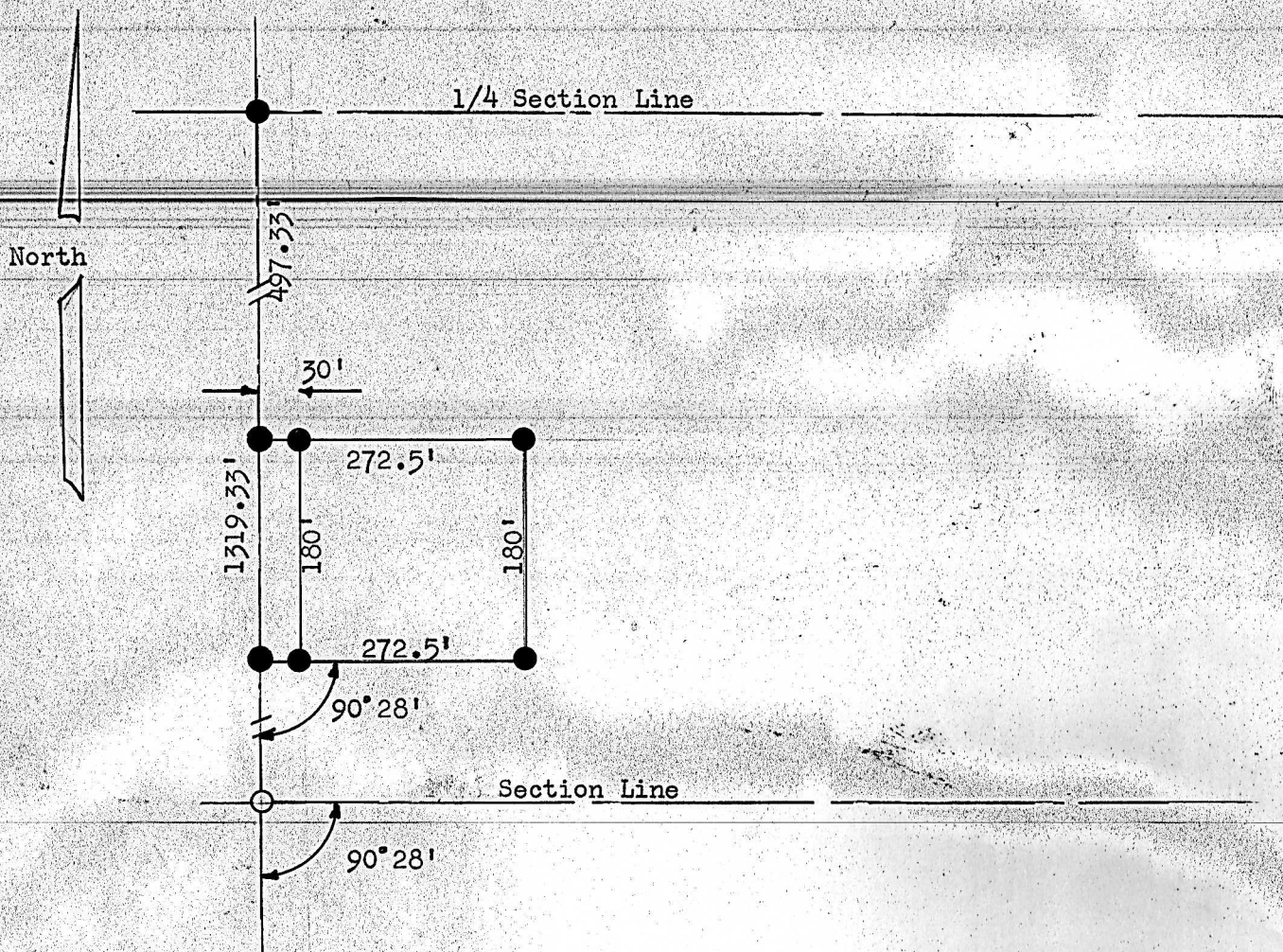

- Pins found this survey
- Pins set this survey

State of Kansas )  
County of McPherson ) SS

I Francis R. Rankin, Professional Engineer, do hereby certify That, under my supervision a survey was made in the N 1/2 SW 1/4 Section 12, T19S, R3W of the 6th. P.M. and described as follows: Commencing at the NW corner of said SW 1/4, Thence South 497.33' feet to a point of beginning, Thence East parallel with the North 1/16 Section Line of said SW 1/4, 302.5' feet, Thence South 180' feet, Thence West 302.5' feet, Thence North 180' feet to the place of beginning, and the above plat is a true exhibit of said survey as far as it is known to me.

Signed this 27 day of February 1963

Francis R. Rankin  
Professional Engineer  
State of Kansas

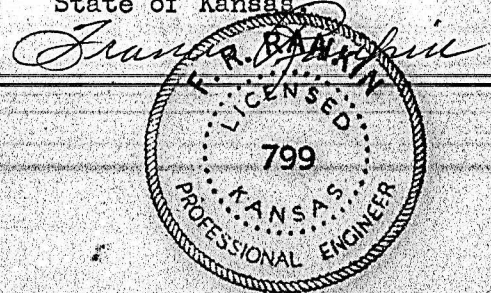

MICROFILM