

A SURVEY IN THE SW 1/4  
SECTION 12-T19S-R3W

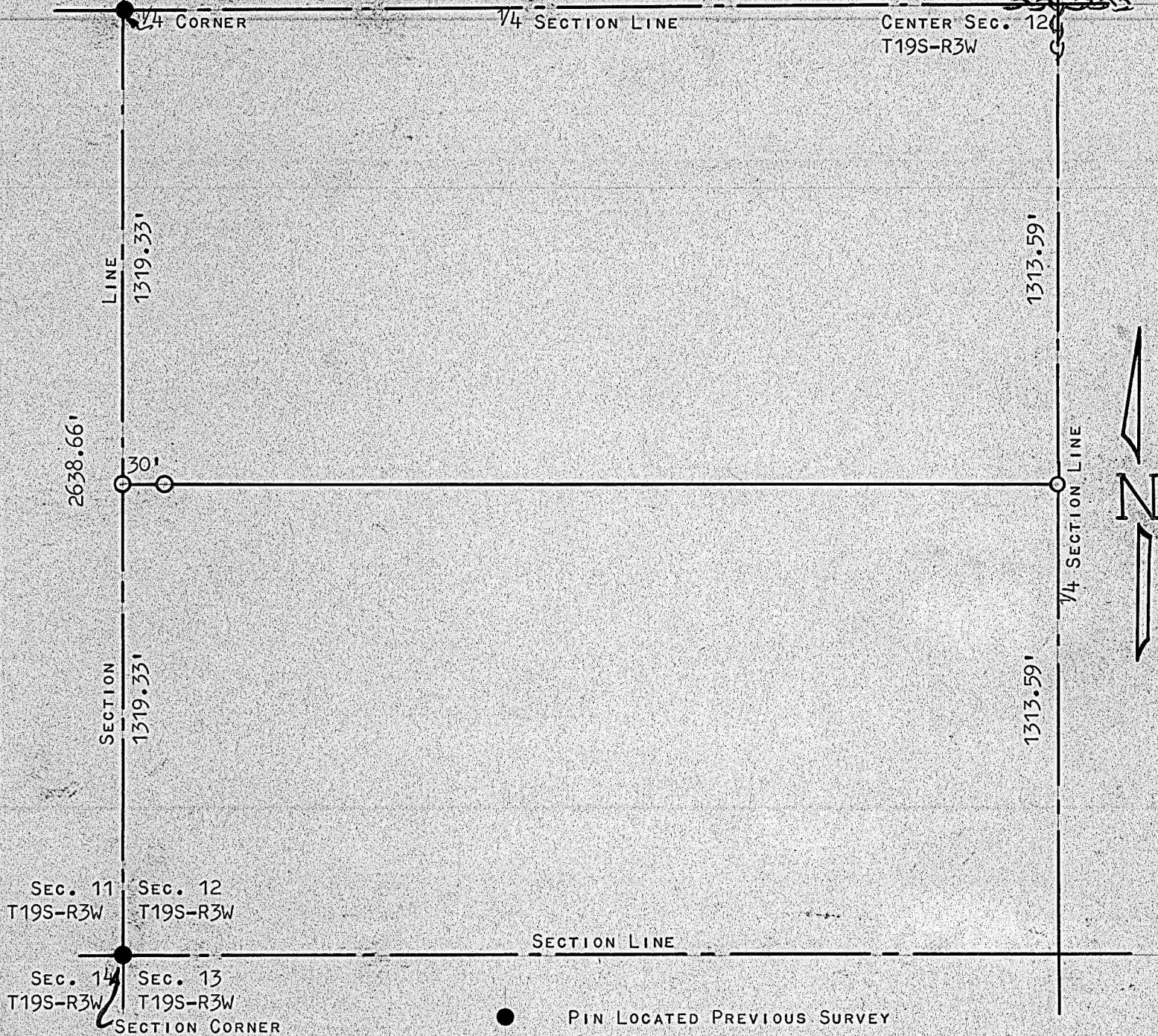

SEC. 11 T19S-R3W SEC. 12 T19S-R3W

SEC. 14 T19S-R3W SEC. 13 T19S-R3W

SECTION CORNER

SECTION LINE

PIN LOCATED PREVIOUS SURVEY

PINS SET THIS SURVEY

STATE OF KANSAS ) SS  
COUNTY OF McPHERSON)

I, FRANCIS D. WAGNER, COUNTY ENGINEER OF McPHERSON COUNTY, KANSAS  
DO HEREBY CERTIFY THAT I DID CAUSE TO BE DONE ON THE 10TH DAY OF  
MARCH, 1961, A SURVEY TO DETERMINE THE PROPERTY LINE BETWEEN THE  
SOUTH HALF AND THE NORTH HALF OF THE SOUTHWEST QUARTER OF SECTION  
12-T19S-R3W OF THE 6TH P.M., AND THAT THE ACCOMPANYING PLAT IS A  
TRUE EXHIBIT OF SAID SURVEY.

13 MARCH, 1961

*Francis D. Wagner*

FRANCIS D. WAGNER  
COUNTY ENGINEER  
McPHERSON, KANSAS



MICROFILM 1