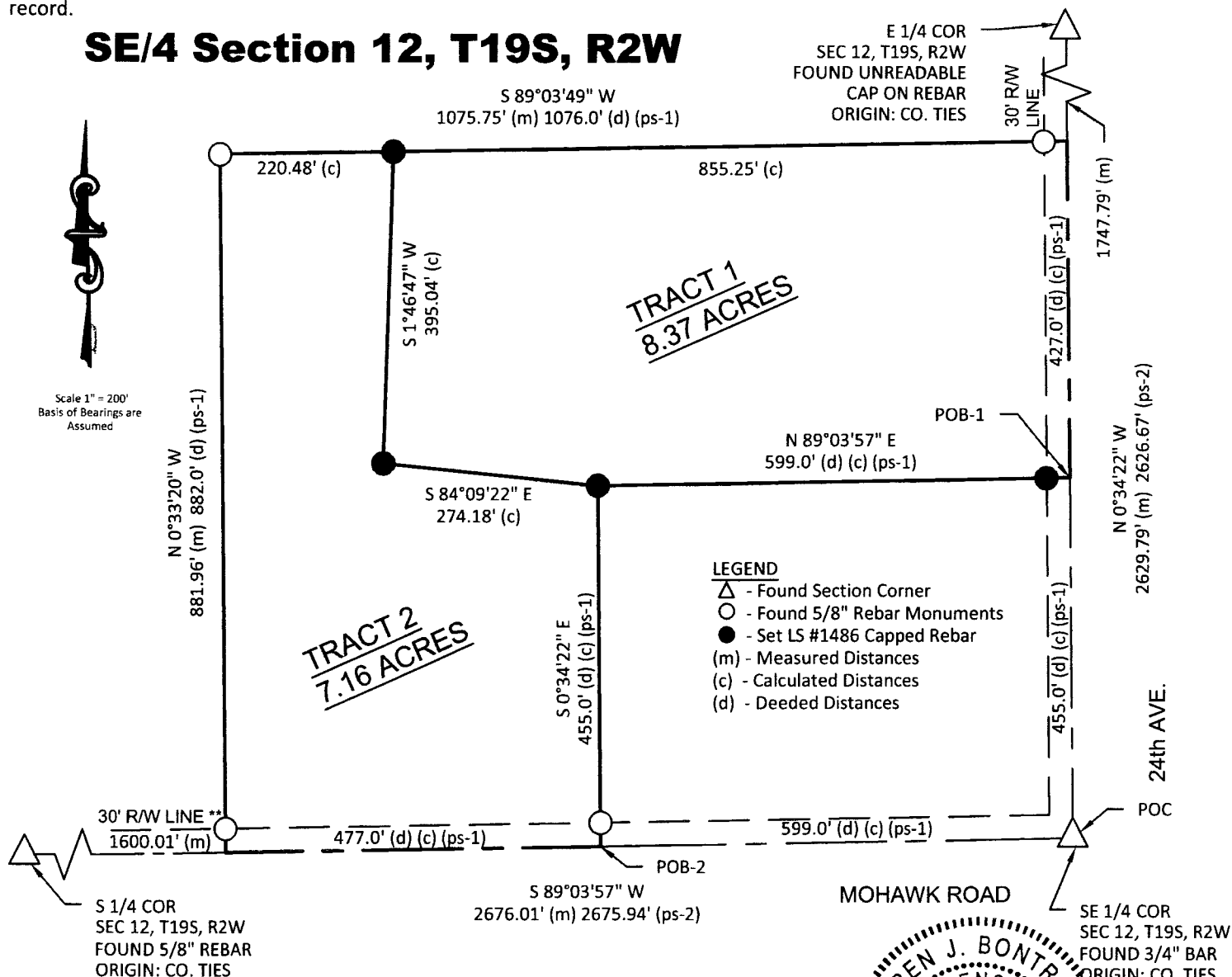

DESCRIPTION: Two Tracks in the Southeast Quarter of the Southeast Quarter (SE 1/4 SE 1/4) of Section Twelve (12), Township Nineteen (19) South, Range Two (2) West of the Sixth Principle Meridian describes as follows:

Track 2: Commencing at the Southeast corner of Section Twelve (12), Township Nineteen (19) South, Range Two (2) West of the Sixth Principle Meridian, McPherson County, thence S89°03'57"W 599.0 feet along the South line of said Southeast Quarter to the point-of-beginning; thence continuing along said line S89°03'57"W 477.0 feet; thence N0°33'20"W 881.96 feet; thence N89°03'49"E 220.48 feet; thence S1°46'47"W 395.04 feet; thence S84°09'22"E 274.18 feet; thence S0°34'22"E 455.0 feet to the point-of-beginning containing 7.16 acres more or less and subject to a road right-of-way on the South 30 feet and any other easements or restrictions of record.

SE/4 Section 12, T19S, R2W

SEC 12, T19S, R2W
FOUND 3/4" BAR
ORIGIN: CO. TIES

TEST:
this survey to be true, correct and complete
survey as surveyed by me, this 9th day of June 2017.

LS-1486

Warren J. Bontrager, P.E.
SURVEY

PH. 620-241-3095