

SICKMON-KLASSEN  
LAND SURVEYORS

611 East 4th Ave. - P.O. Box 1691  
Hutchinson, Kansas 67504-1691  
Phone (316) 663-7401



SCALE: 1"=100'

N.E. Cor. S.E. 1/4  
Sec. 12, T. 19 S., R. 2 W.  
Fnd. Limestone 8" deep  
Set 5/8" I.P. over

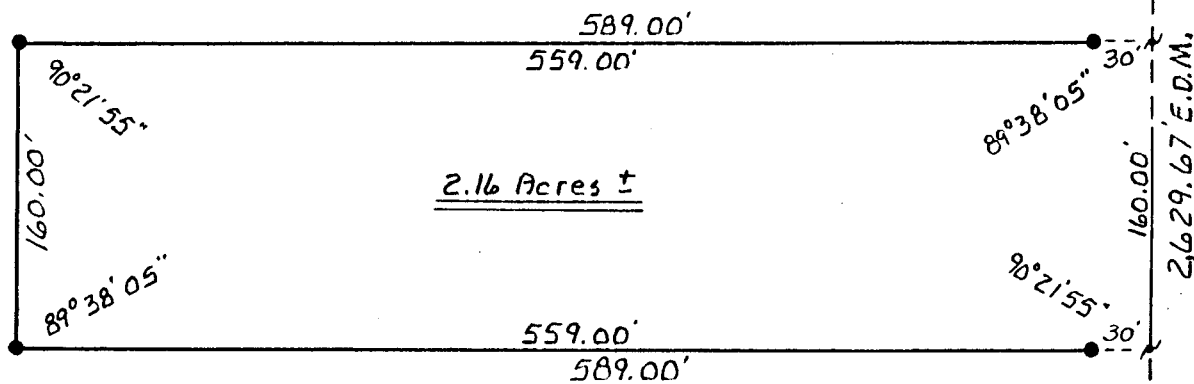

LEGEND

- Government Corner Found
- Nail Set on Line
- 5/8" x 24" Iron Bar Set (capped  
w/ Surveyor's I.D.)
- E.D.M. - Electronic Distance Measurement

S.W. Cor. S.E. 1/4  
Sec. 12, T. 19 S., R. 2 W.  
Fnd. Limestone 18" Deep  
Set 5/8" capped bar over  
center of stone.

S.E. Cor.  
Sec. 12, T. 19 S., R. 2 W.  
Fnd. 3/4" I.P. Set by Waggoner  
(Co. Engineer) on Prev. Survey  
Used I.P. after search w/ Township backhoe  
Sailed to locate original corner.

I hereby certify that the above is a true and correct plat of a survey  
made of the property described herein.

Survey For: United Center Church

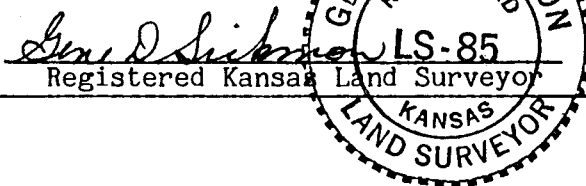

Legal Description

A tract of land in the Southeast Quarter (S.E. 1/4) of Section 12, Township 19 South, Range 2 West of the 6th P.M., McPherson County, Kansas;  
Commencing at the Southeast corner of said S.E. 1/4; thence North along the East line of said S.E. 1/4 a distance of 295.00 feet for the Place of Beginning; thence West, parallel with the South line of said S.E. 1/4, a distance of 589.00 feet; thence North, parallel with the East line of said S.E. 1/4, a distance of 160.00 feet; thence East, parallel with the South line of said S.E. 1/4, a distance of 589.00 feet to a point on the East line of said S.E. 1/4; thence South along the east line of said S.E. 1/4 a distance of 160.00 feet to the place of beginning. Said tract containing 2.16 acres more or less subject to road right-of-way across the East side thereof and subject to any easements of record.