

A SURVEY IN THE

WEST $\frac{1}{2}$ Section 12;18;4

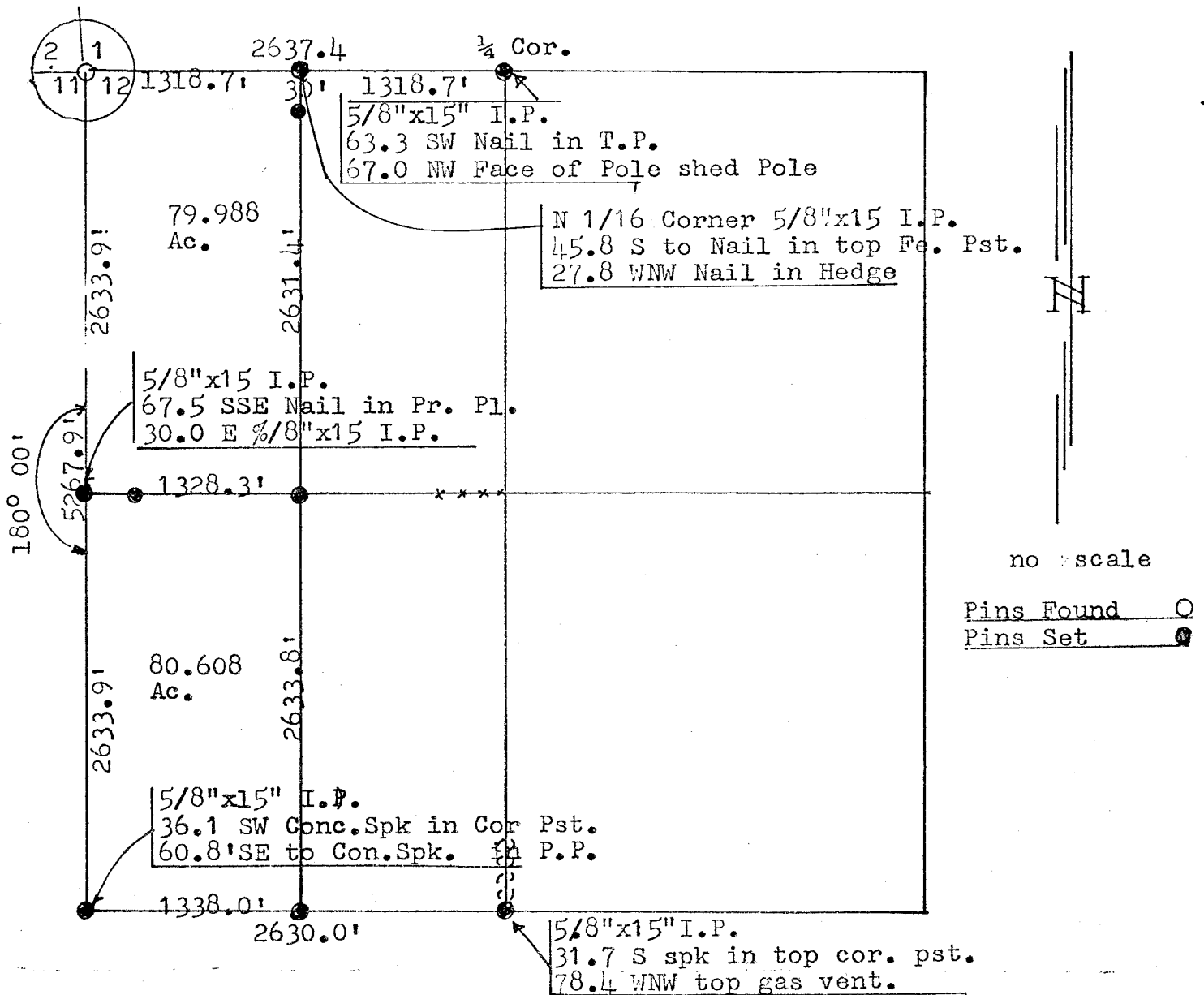

This survey was called for by Chester Swenson, for the purpose of determining the west $\frac{1}{2}$ of the west $\frac{1}{2}$ of section 12, T18S, R4W in McPherson County, also the N $\frac{1}{2}$ and S $\frac{1}{2}$ of the West $\frac{1}{2}$, of the W $\frac{1}{2}$, of section 12.

I. F.R. Rankin a licensed professional engineer of the State of Kansas hereby certify that a survey was made under my supervision of the North $\frac{1}{2}$ and the South $\frac{1}{2}$ of the West $\frac{1}{2}$ of the West $\frac{1}{2}$ of section 12, T 18S, R4W. The original boundary lines and property lines were taken into account, as requested by interested parties, and as near as they could be determined. I further certify the above plat to be a true representation of said survey so far as it is known to me.

Signed this 21 day of Sept., 1977

I. F. R. Rankin
F.R. Rankin P.E. #799