

E $\frac{1}{4}$ Corner S12-T18S-R3W
Found 3/8" Iron by Ref.
Origin Unknown

McPherson Engineering
& Land Surveying Services
PO Box 662
McPherson, KS 67460
620-241-0950

Scale 1"=150'

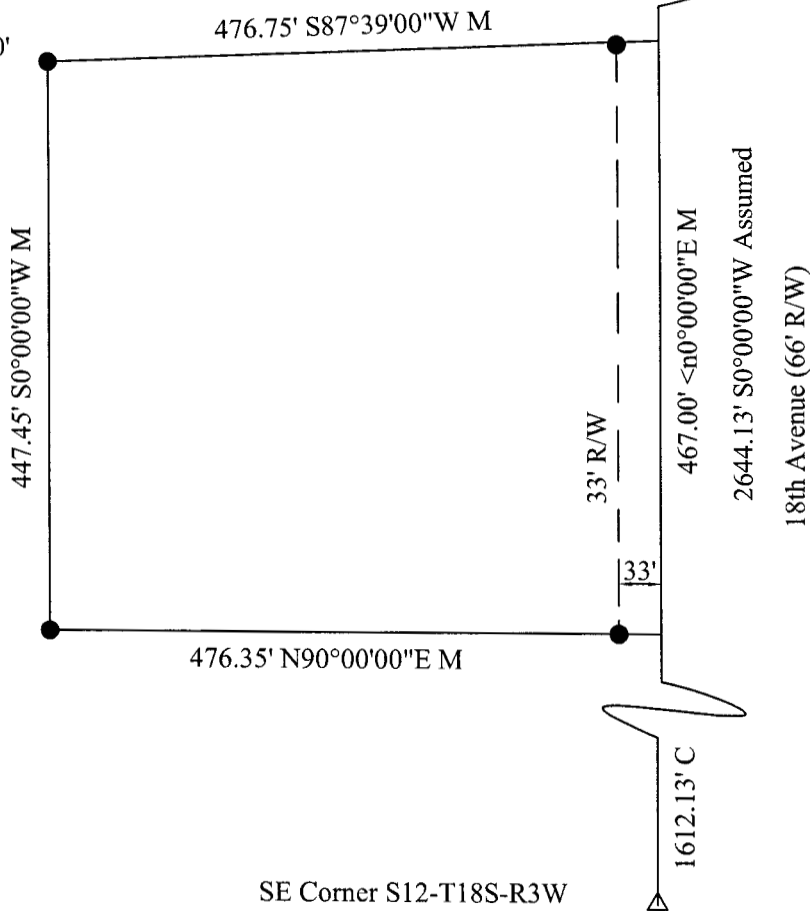

SE Corner S12-T18S-R3W
Found 5/8" Iron & Cap by Ref.
Origin Unknown

- Set 1/2" x 24" Rebar w/ Cap
- △ Found Government Monument
- M = Measured
- C = Calculated



Legal Description: A parcel in the Southeast Quarter (SE $\frac{1}{4}$) of Section Twelve (12), Township Eighteen (18) South, Range Three (3) West of the Sixth Principal Meridian, described as follows: Commencing at the Northeast corner of the Southeast Quarter (SE $\frac{1}{4}$) of Section 12, Township 18 South, Range 3 West, thence South 00°00'00" West along the east line of said SE $\frac{1}{4}$ a distance of 565.00 feet to the point of beginning; thence South 87°39'00" West a distance of 476.75 feet; thence South 00°00'00" West parallel with said east line a distance of 447.45 feet; thence South 90°00'00" East a distance of 476.35 feet to said east line; thence North 00°00'00" East along said east line a distance of 467.00 feet to the point of beginning containing 5.00 acres more or less in McPherson County, Kansas and less the east 33 feet thereof for road right-of-way easement and any other easements of record. (Precision 1:1,068,248)

On January 1, 2005 Melanie L. Thrower, Land Surveyor in the State of Kansas, completed the survey hereby platted.