

DURR

Civil Engineering & Surveying

106 E. 15th
Hutchinson, Ks. 67501
Phone 316-663-9613

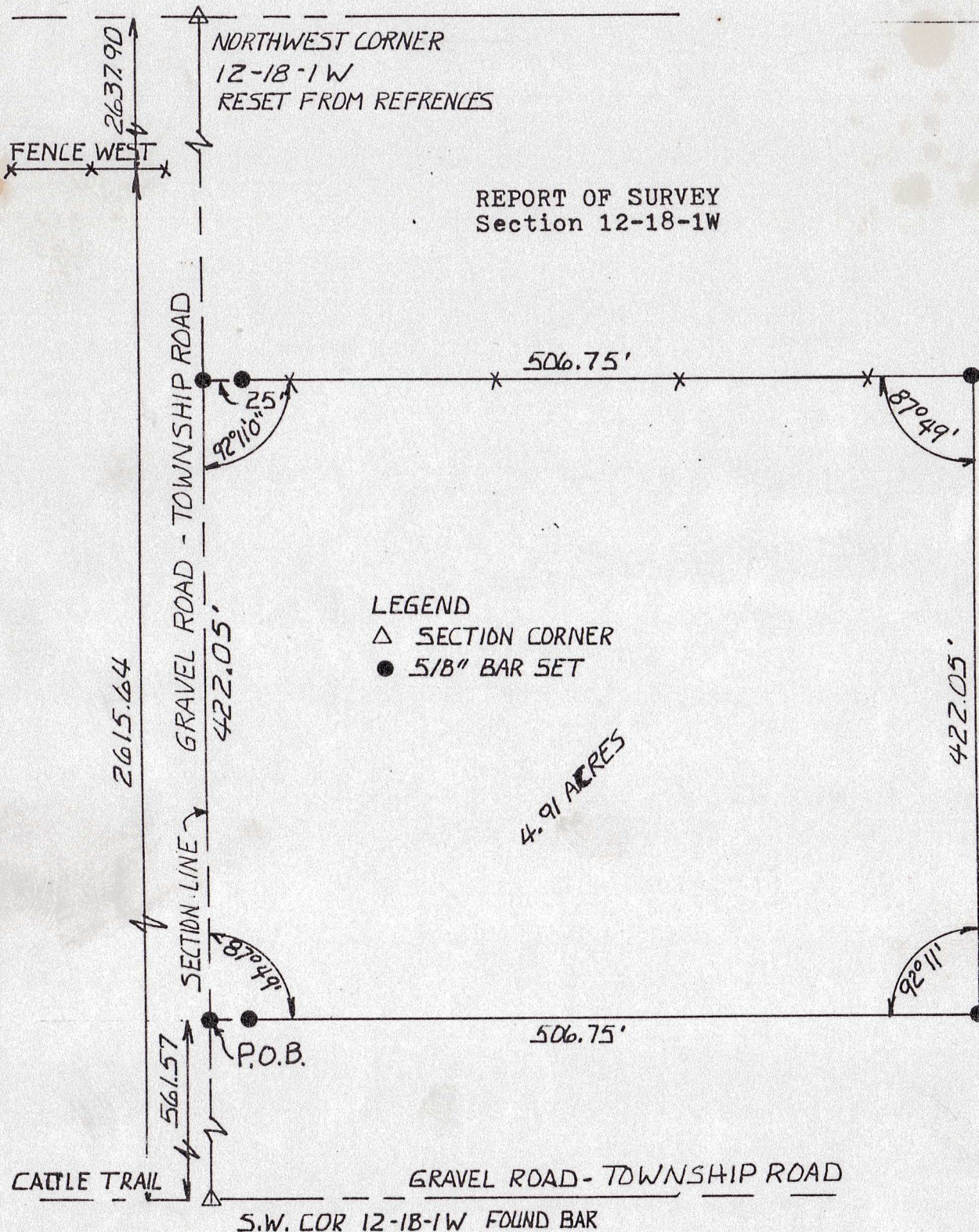

I, Duncan W. Durr, do hereby certify the above survey to be true and correct as surveyed by me this 21st of August, 1987.

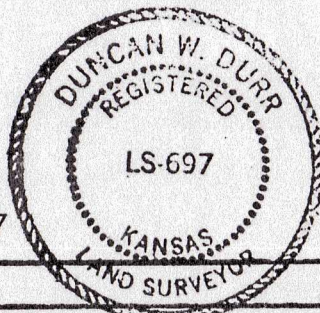

REVISED DESCRIPTION 10-14-87

CLIENT: Mike Colgin

Duncan W. Durr
REGISTERED KANSAS LAND SURVEYOR

DESCRIPTION: Commencing at the Southwest corner of Section 12, Township 18 South, Range 1 West, McPherson County, Kansas; thence North for 561.57 feet to the Point of Beginning; thence continuing North for 422.05 feet; thence Easterly an interior angle of 92°11' for 506.75 feet; thence Southerly an interior angle of 87°49' for 422.05 feet; thence Westerly an interior angle of 92°11' for 506.75 feet to the Point of Beginning. All in the Southwest Quarter of said Section 12. Tract contains 4.91 acres.

STATE: Ks

COUNTY: McPherson

PROJ:

DATE: 8-21-87