

# Landmark

## SURVEYING & MAPPING

Member Kansas Society of Land Surveyors

Office: (785) 263-2625 Fax: (785) 263-1580  
301 North Broadway Abilene, Kansas, 67410  
P.O. Box 97

### SURVEYORS CERTIFICATE

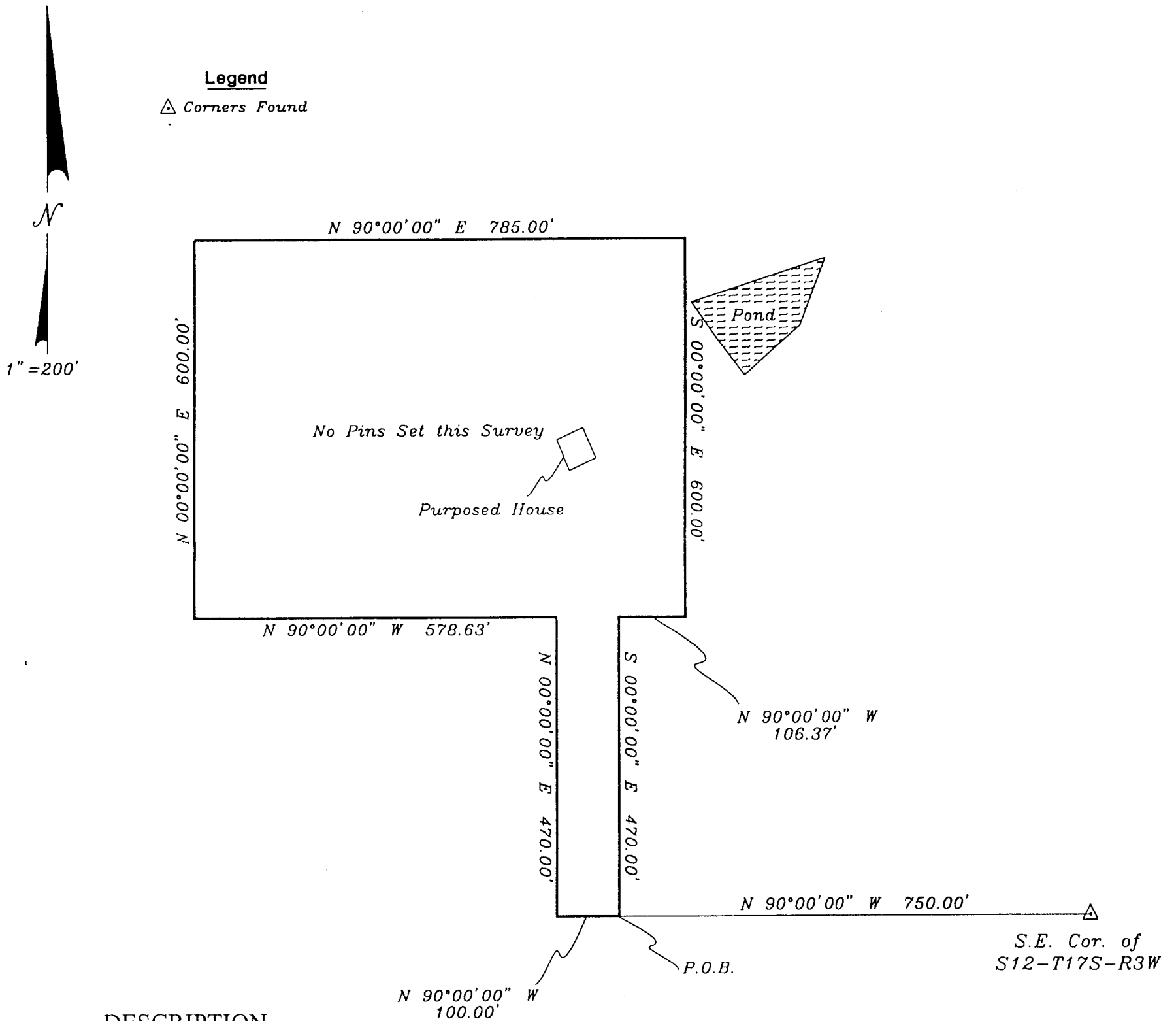

#### DESCRIPTION

Section 12, Township Seventeen (17) South, Range Three (3) West of the 6th P.M., McPherson County, Kansas.

Commencing at the Southeast corner of said section, thence  
N90°00'00" W a distance of 750.00' to the point of beginning,  
-thence N90°00'00" W a distance of 100.00',  
-thence N00°00'00" E a distance of 470.00',  
-thence N90°00'00" W a distance of 578.63',  
-thence N00°00'00" E a distance of 600.00',  
-thence N90°00'00" E a distance of 785.00',  
-thence S00°00'00" E a distance of 600.00',  
-thence N90°00'00" W a distance of 106.37',  
-thence S00°00'00" E a distance of 470.00' to the point of beginning.  
Containing 11.89 acres more or less. Subject to road right-of-way  
on the South side.

#### CERTIFICATION

I HEREBY CERTIFY THAT THIS  
IS A TRUE AND ACCURATE PLAT  
OF THE ABOVE DESCRIBED  
PROPERTY TO THE BEST OF MY  
KNOWLEDGE.

File #: L98-129

Drawn By: TCR

Date: 2/26/98

Survey for: Shelly Heimer

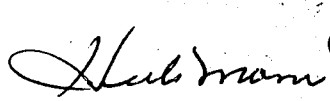
  
Herb Monroe L.S. #122