

A SURVEY OF A TRACT OF LAND IN
THE WEST 1/2, NE1/4, SECTION 11, T21S-R4W
McPHERSON, COUNTY, KANSAS

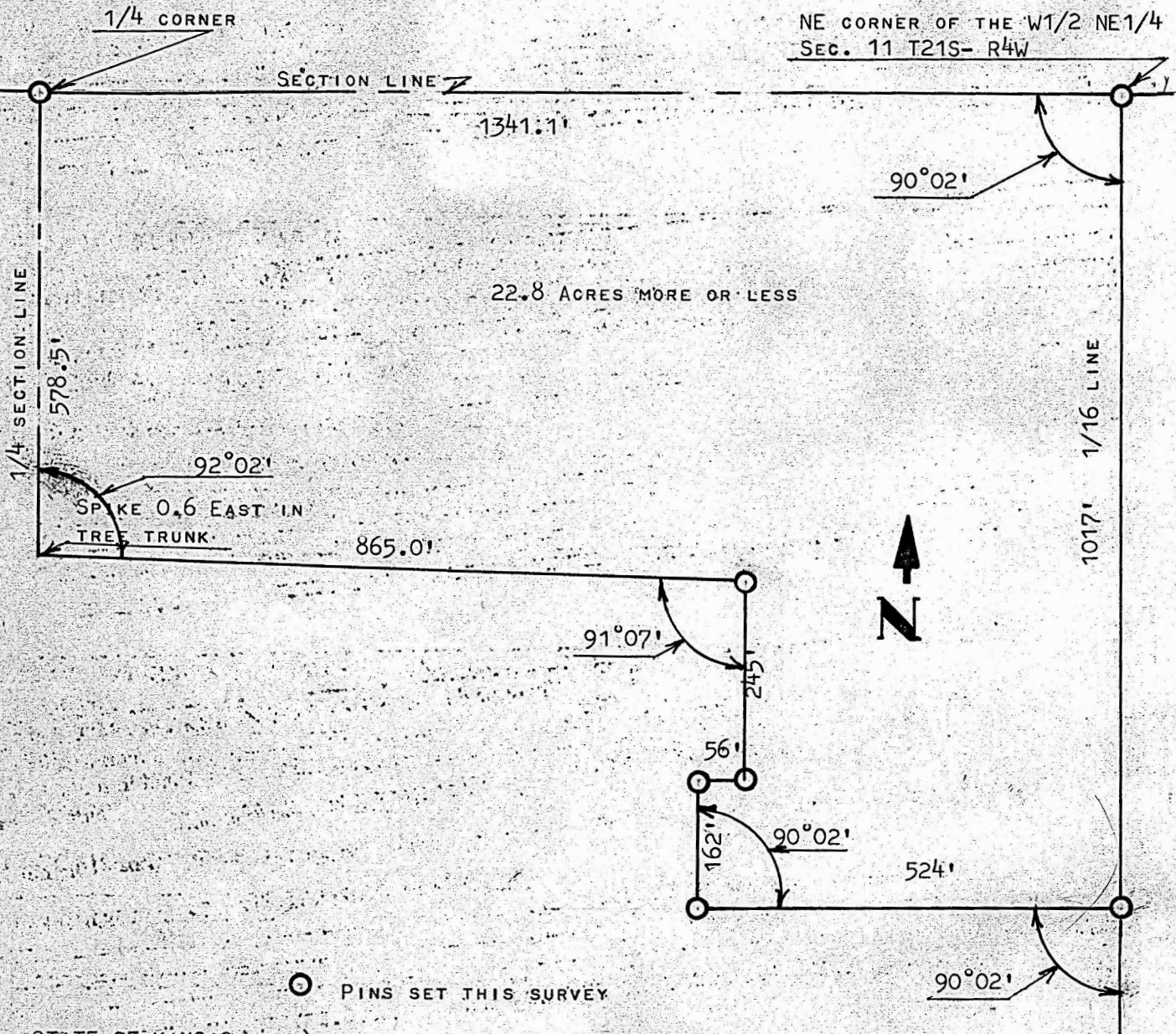

STATE OF KANSAS)
COUNTY OF MCPHERSON) SS

I, FRANCIS RANKIN, PROFESSIONAL ENGINEER OF THE STATE OF KANSAS DO HERBY CERTIFY THAT UNDER MY SUPERVISION A SURVEY WAS MADE IN THE W1/2 NE1/4, SEC 11 T21S-R4W OF THE 6TH P.M. AND DESCRIBED AS FOLLOWS:

BEGINNING AT THE NORTHEAST CORNER OF THE WEST HALF OF THE NORTHEAST QUARTER OF SECTION 11, T21S-R4W; THENCE SOUTH ON 1/16 LINE 1,017.0 FEET; THENCE WEST PARALLEL WITH NORTH SECTION LINE 524.0 FEET; THENCE NORTH PARALLEL WITH 1/16 LINE 162.0 FEET; THENCE EAST 56.0 FEET; THENCE NORTH PARALLEL WITH 1/16 LINE 245.0 FEET; THENCE WEST TO 1/4 SECTION LINE 865.0 FEET TO A POINT 578.5 FEET SOUTH OF NORTH SECTION LINE; THENCE NORTH TO SECTION LINE 578.5 FEET; THENCE EAST ON SECTION LINE 1341.1 FEET TO PLACE OF BEGINNING, SAID TRACT OF LAND CONTAINS 22.8 ACRES MORE OR LESS, AND THAT THE ACCOMPANYING PLAT IS A TRUE EXHIBIT OF SAID SURVEY AS FAR AS IT IS KNOWN TO ME.

SURVEY CALLED FOR BY HARRY LUTY

SIGNED THIS 31 DAY OF MAY, 1966

ME.



FRANCIS RANKIN, KANSAS
PROFESSIONAL ENGINEER
McPHERSON, KANSAS

SURVEY NOTES IN BOOK # 2 RANGE 4

MICROFILM