

A SURVEY OF A TRACT OF LAND IN THE
SE 1/4, SECTION 11, T21S
MCPHERSON, KANSAS

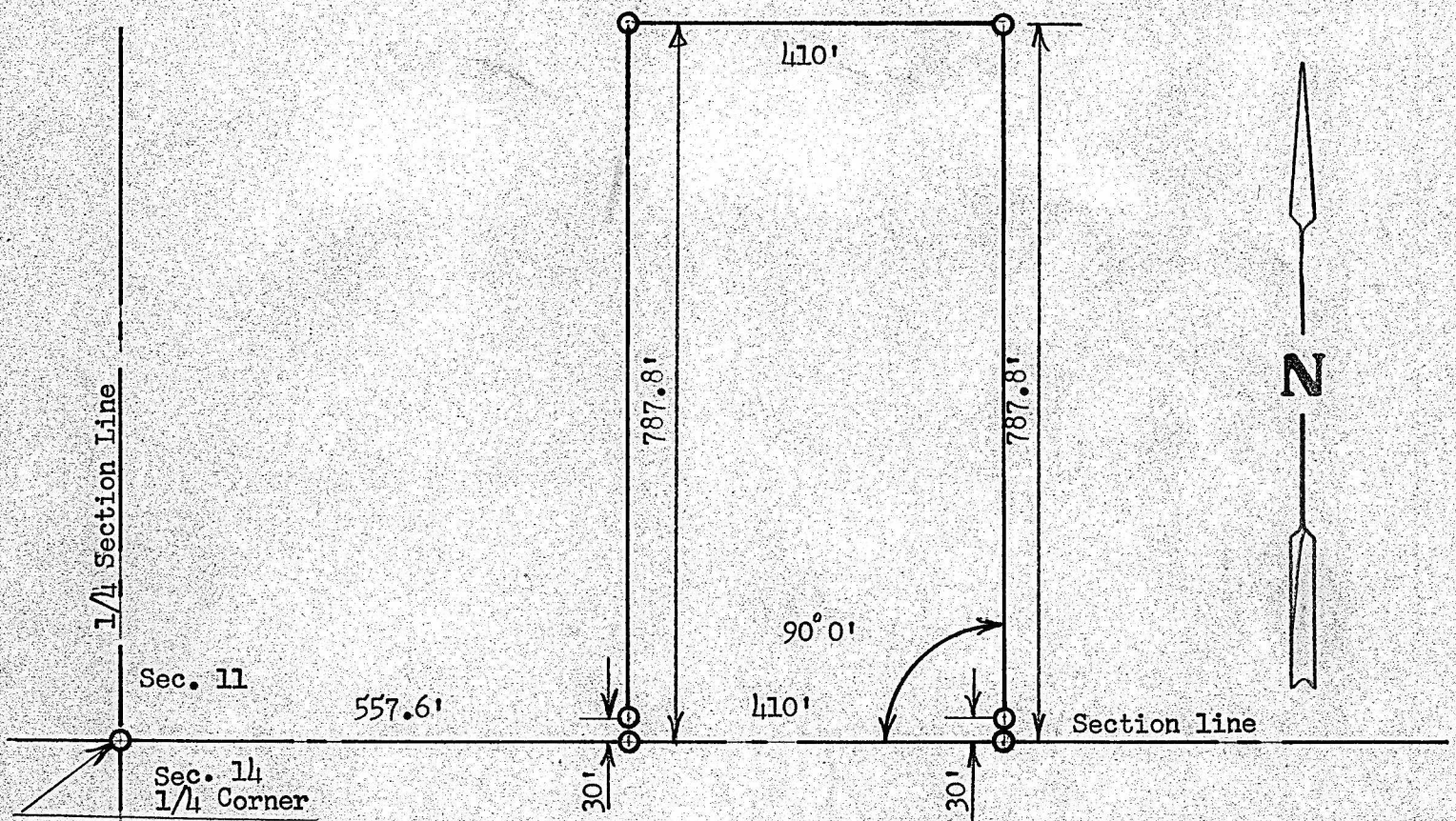

○ Pins set this survey

STATE OF KANSAS)
COUNTY OF MCPHERSON) SS

I, Francis Rankin, County Engineer of McPherson County, Kansas do hereby certify that under my supervision a survey was made in the SE 1/4, Section 11, T21S, R2W of the 6th. P.M. and described as follows;

Commencing at the SW corner of said SE 1/4, Section 11, T21S, R2W; thence East on section line 557.6 feet to place of beginning; thence North right angle from section line 787.8 feet; thence East parallel with section line 410.0 feet; thence South to section line 787.8 feet; thence West 410.0 feet to place of beginning, said tract of land contains 7.4 acres more or less, and that the above plat is a true exhibit of said survey as far as it is known to me.

Survey called for by John Regier

Signed this 30, day of December, 1969

F. R. Rankin
Francis Rankin
County Engineer
McPherson, Kansas

