

A SURVEY OF A TRACT OF LAND IN THE
SW1/4, SECTION 11, T20S, R3W
MCPHERSON COUNTY, KANSAS

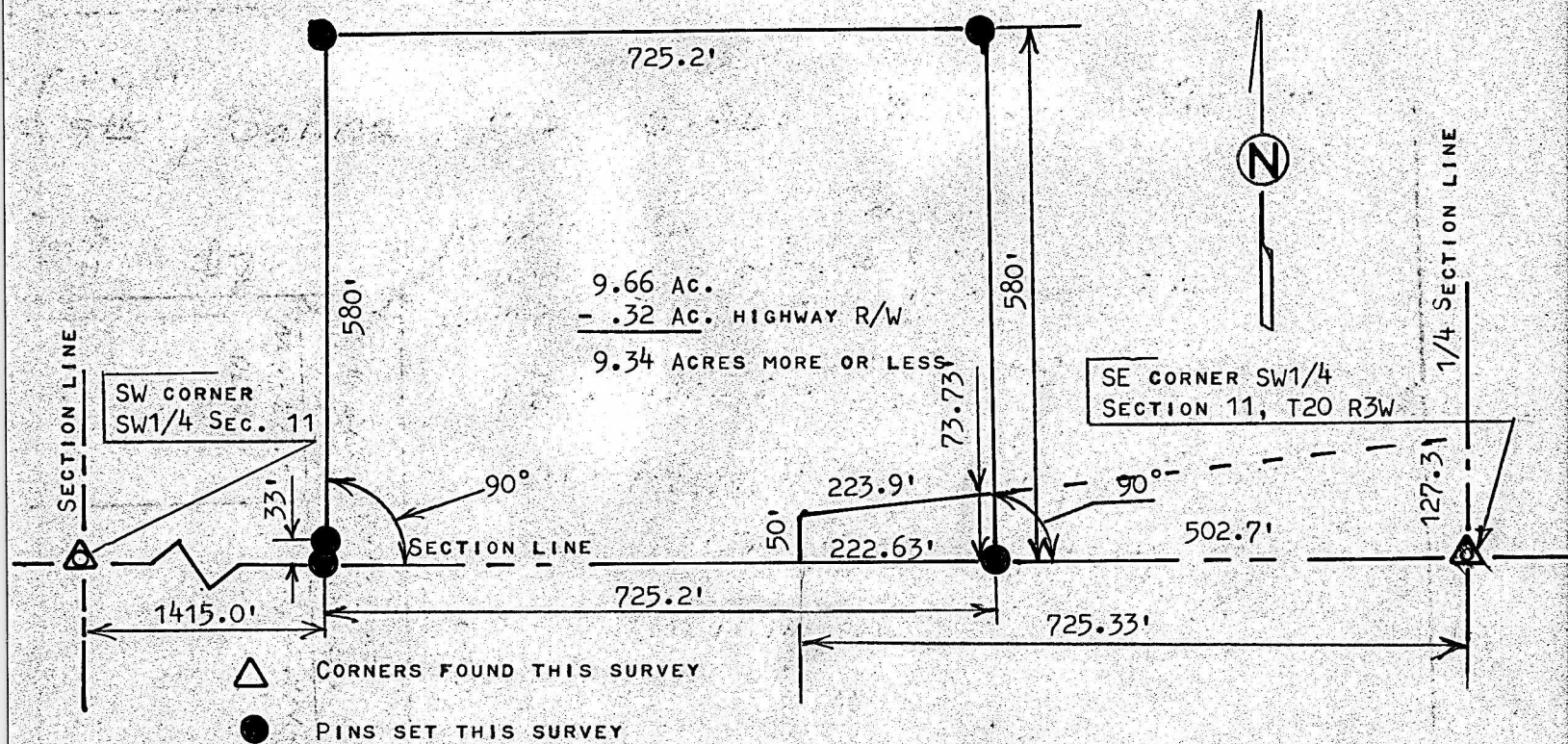

STATE OF KANSAS)
COUNTY OF MCPHERSON) SS

I, MELVIN FERGUSON, PROFESSIONAL ENGINEER OF THE STATE OF KANSAS DO HEREBY CERTIFY THAT UNDER MY SUPERVISION A SURVEY WAS MADE OF A TRACT OF LAND IN THE SW1/4, SECTION 11, T20S, R3W OF THE 6TH P.M. AND DESCRIBED AS FOLLOWS;

BEGINNING 502.7 FEET WEST OF THE SE CORNER OF SAID SW1/4, SECTION 11, T20S, R3W; THENCE RIGHT ANGLE NORTH AND A DISTANCE OF 580 FEET; THENCE WEST PARALLEL WITH SECTION LINE 725.2 FEET; THENCE SOUTH TO SECTION LINE 580 FEET; THENCE EAST ON SECTION LINE 725.2 FEET AND TO PLACE OF BEGINNING, EXCEPT FOR THAT TRACT OF LAND OWNED BY STATE FOR HIGHWAY RIGHT OF WAY DESCRIBED AS FOLLOWS; BEGINNING 502.7 FEET WEST OF THE SE CORNER OF THE SW1/4, SECTION 11, T20S, R3W; THENCE NORTH 73.73 FEET; THENCE WESTERLY 223.9 FEET TO A POINT 222.63 WEST AND 50 FEET NORTH OF POINT OF BEGINNING; THENCE SOUTH 50 FEET TO SECTION LINE; THENCE EAST ON SECTION LINE 222.63 FEET TO PLACE OF BEGINNING, SAID TRACT OF LAND DESCRIBED ABOVE CONTAINS 9.34 ACRES MORE OR LESS, AND THAT THE ABOVE PLAT IS A TRUE EXHIBIT OF SAID SURVEY AS FAR AS IT IS KNOWN TO ME.

SURVEY CALLED FOR BY WES KREHBIEL

SIGNED THIS 22nd DAY OF DECEMBER, 1980

MELVIN FERGUSON
PROFESSIONAL ENGINEER
MCPHERSON, KANSAS

