

Garber Surveying Service, P.A.

2908 North Plum St.
Hutchinson, Kansas 67502
Phone 620 665-7032 • FAX 620 663-7401

511 North Poplar St.
Newton, Kansas 67114
Phone 316 283-5053 • FAX 316 283-5073

115 East Marlin
McPherson, Kansas 67460
Phone 620 241-4441 • FAX 620 241-4458

SURVEY FOR: ORLANDO ARZOLA

Project No. G2016-120

DESCRIPTION: A portion of the Southwest Quarter of Section 11, Township 20 South, Range 2 West of the 6th Principal Meridian, McPherson County, Kansas described as follows:

Commencing at the Southeast corner of the Southwest Quarter of said Southwest Quarter, being the Southeast corner of a parcel described in Book 662, Page 9790 at the McPherson County Register of Deeds Office; thence on a NAD 83 Kansas South Zone bearing of North 01°13'07" West along the East line of said parcel and perpendicular to said the South line of said Southwest Quarter a distance of 223.00 feet (Record) to the Northeast corner of said parcel; thence North 88°46'53" East parallel with said South line a distance of 347.70 feet; thence South 01°13'07" East perpendicular to said South line a distance of 223.00 feet to said South line; thence South 88°46'53" West on said South line a distance of 347.70 feet to the point of beginning.

Containing 1.780 Acres and subject to a road right of way easement across the South 33.00 feet thereof, and any other easements or restrictions of record.

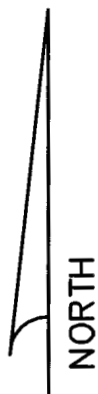
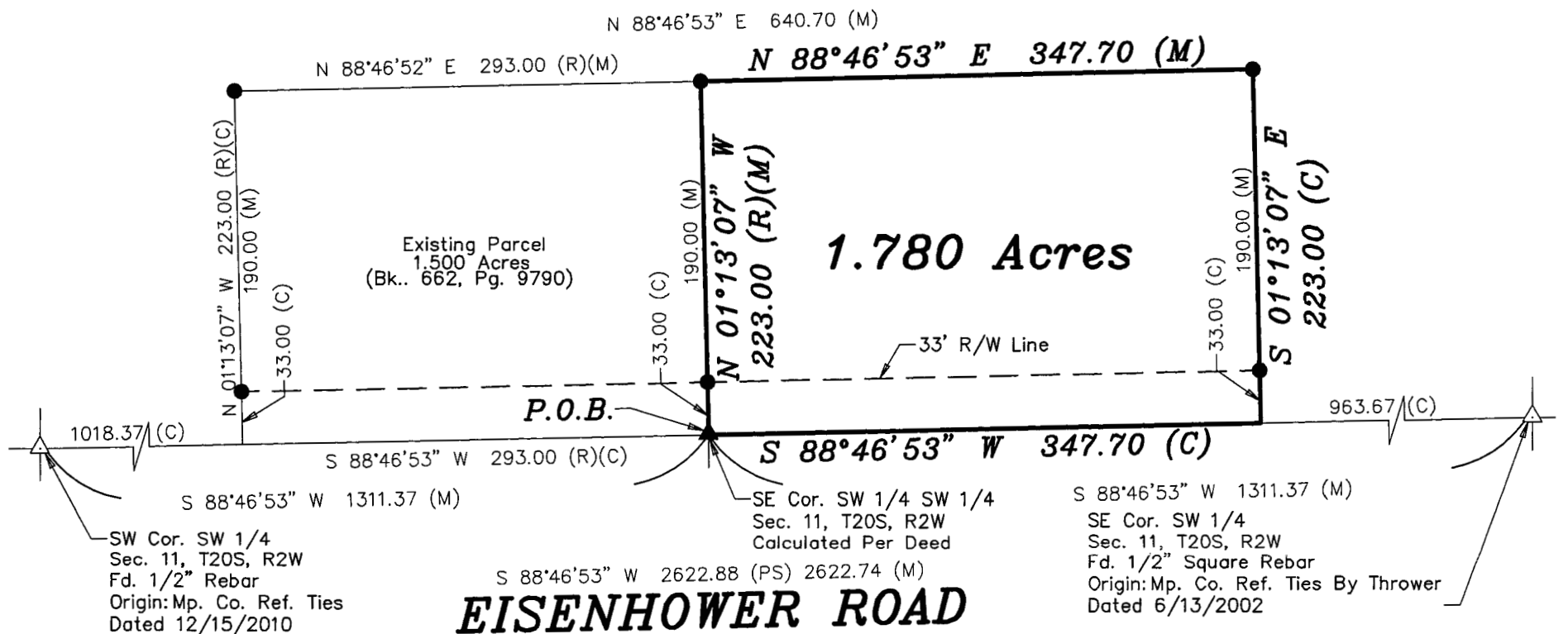

Scale: 1"=100'

BASIS OF BEARING = NAD 83 KANSAS SOUTH ZONE

LEGEND

- △ - Sectional Monument Found
- - 5/8" x 24" Iron Rebar Set w/G.S.S. Cap
- (C) - Calculated
- (M) - Measured
- (PS) - Previous Survey Melanie Thrower LS-1297, 6-14-2002
- (R) - Record measurement
- P.O.B. - Point of Beginning

DATE OF FIELD WORK: February 29, 2016

SURVEYOR'S CERTIFICATE:

I hereby certify this plat to be a true, correct and complete representation of the property described above as surveyed under my supervision.

Dated: March 4, 2016