

Melanie L. Thrower, P.E., L.S.  
P.O. Box 662  
McPherson, KS 67460  
620-241-0950

Boundary Survey  
Norman and Virginia Wenger  
1004 22nd Ave.  
McPherson, KS 67460

Scale 1" = 100'



- Set  $\frac{5}{8}$ " x 24" Rebar w/  
Surveyors Cap
- △ Found Iron by Road  
Reference Records
- M - Measured

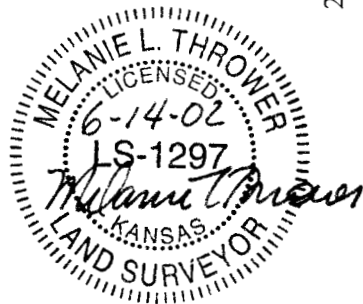

Point of Beginning  
SW Cor. 11-20-2  
Found Iron 6" Deep  
Origin Unknown

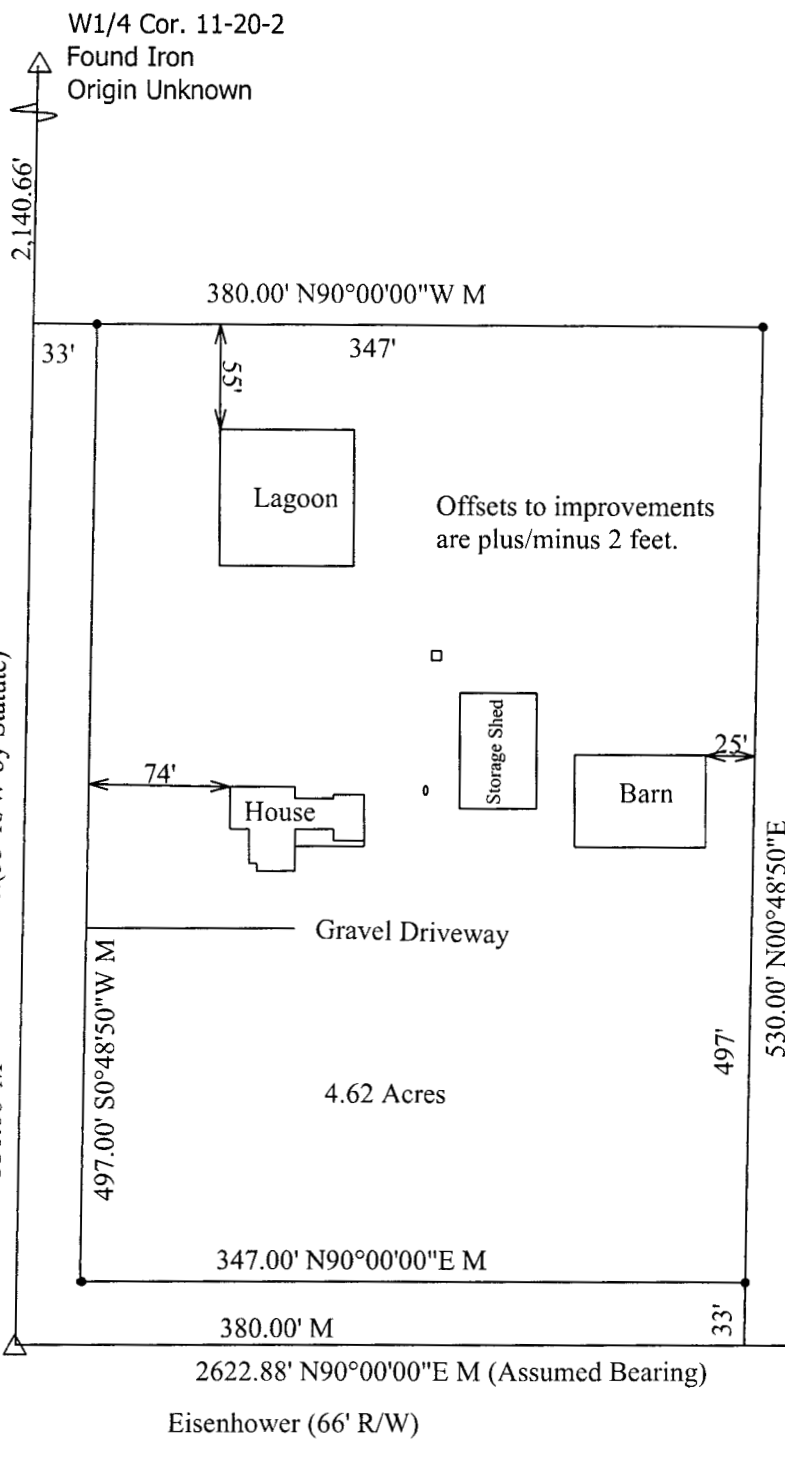

Eisenhower (66' R/W)

2242.88'  
S $\frac{1}{4}$  Cor. 11-20-2  
Found Iron 8" Deep  
Origin Unknown

I, Melanie L. Thrower, Registered Land Surveyor in the State of Kansas do certify that I made the survey of the above described property on June 14, 2002 and the property is a true exhibit of said survey as far as it is known to me.

A parcel in the South Half (S $\frac{1}{2}$ ) of the Southwest Quarter (SW $\frac{1}{4}$ ) of Section Eleven (11), Township Twenty (20) South, Range Two (2) West of the 6th P.M. in McPherson County, Kansas more particularly described as follows: Beginning at the Southwest corner of said SW $\frac{1}{4}$ , thence on an assumed bearing North 90°00'00"East along the south line of said SW $\frac{1}{4}$  a distance of Three hundred eighty (380.00) feet, thence North 00°48'50" East a distance of Five hundred thirty (530.00) feet; thence North 90°00'00" West a distance of Three hundred eighty (380.00) feet to the west line of said SW $\frac{1}{4}$ ; thence South 00°48'50" West a distance of Five hundred thirty (530.00) feet to the point of beginning containing 4.62 acres less the west and south 33 feet thereof for road right of way.