

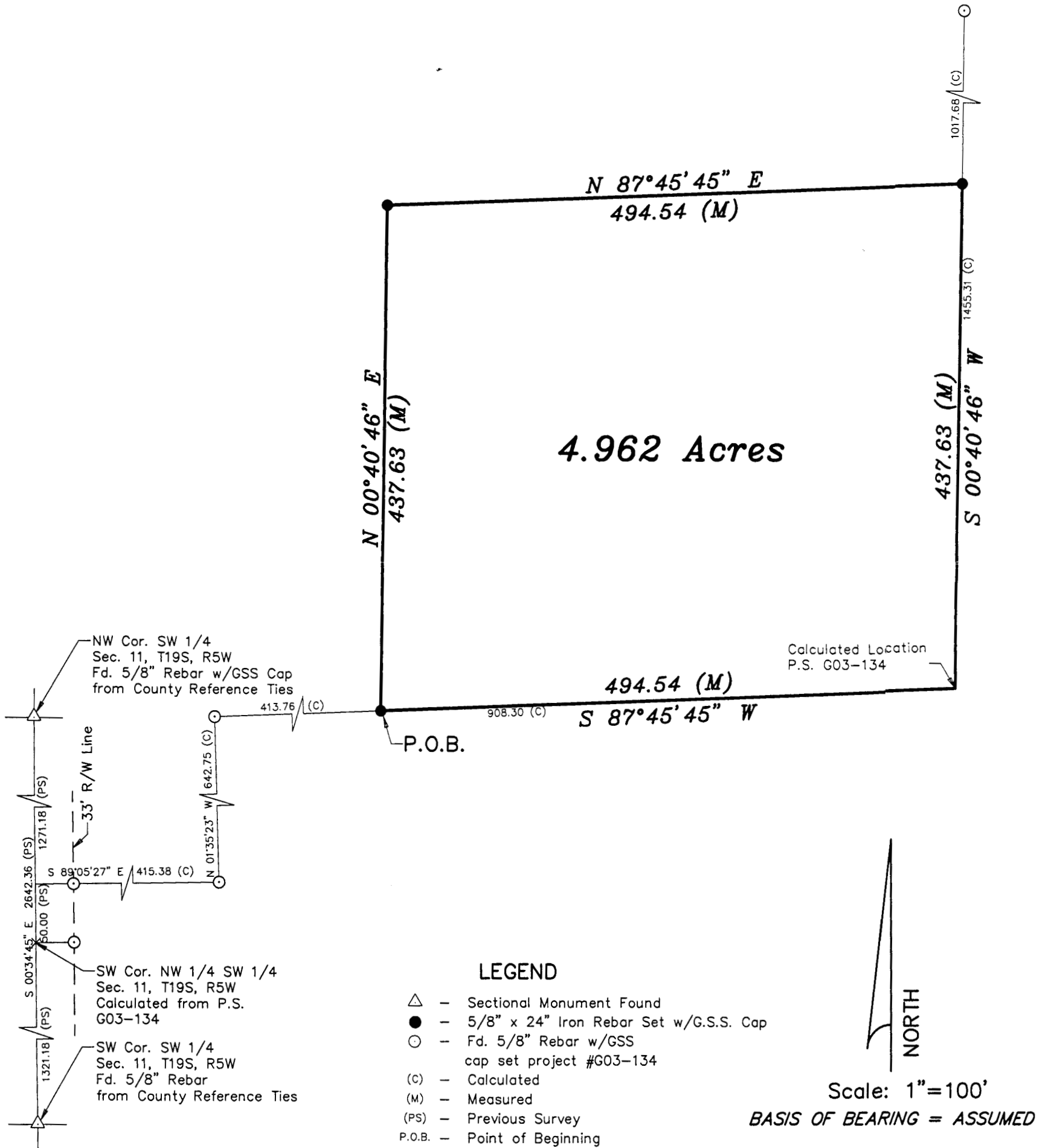

SURVEY FOR: BRAD GEREN

DESCRIPTION: A portion of the Northwest Quarter and a portion of the Southwest Quarter of Section 11, Township 19 South, Range 5 West of the 8th Principal Meridian, McPherson County, Kansas described as follows:
Commencing at the Southwest corner of the North Half of said Southwest Quarter; thence North 00°34'45" West (basis of bearings is assumed) along the West line of said Southwest Quarter 50.00 feet; thence North 89°05'27" East 415.38 feet; thence North 01°35'23" West 642.75 feet; thence North 87°45'45" East 413.76 feet for the point of beginning; thence North 00°40'46" East 437.63 feet; thence North 87°45'45" East 494.54 feet; thence South 00°40'46" West 437.63 feet; thence South 87°45'45" West 494.54 feet to the point of beginning, containing 4.962 Acres, subject any easements of record.



GENERAL NOTES:

1.) Survey was made as per client request and no title work has been provided to the surveyor; therefore, the number and extent of easements and/or rights-of-way of record affecting said property has not been verified by this Survey.

DATE OF FIELD WORK: May 19, 2006

SURVEYOR'S CERTIFICATE:

I hereby certify this plat to be a true, correct and complete representation of the property described above as surveyed under my supervision.
Dated: May 31, 2006