

DURR ENGINEERING,

ENGINEERING, SURVEYING, PLANNING, & DEVELOPMENT

6611 E 4TH AVE.
HUTCHINSON, KS. 67501
PHONE: 316-663-9613

REPORT OF SURVEY 11-19-4

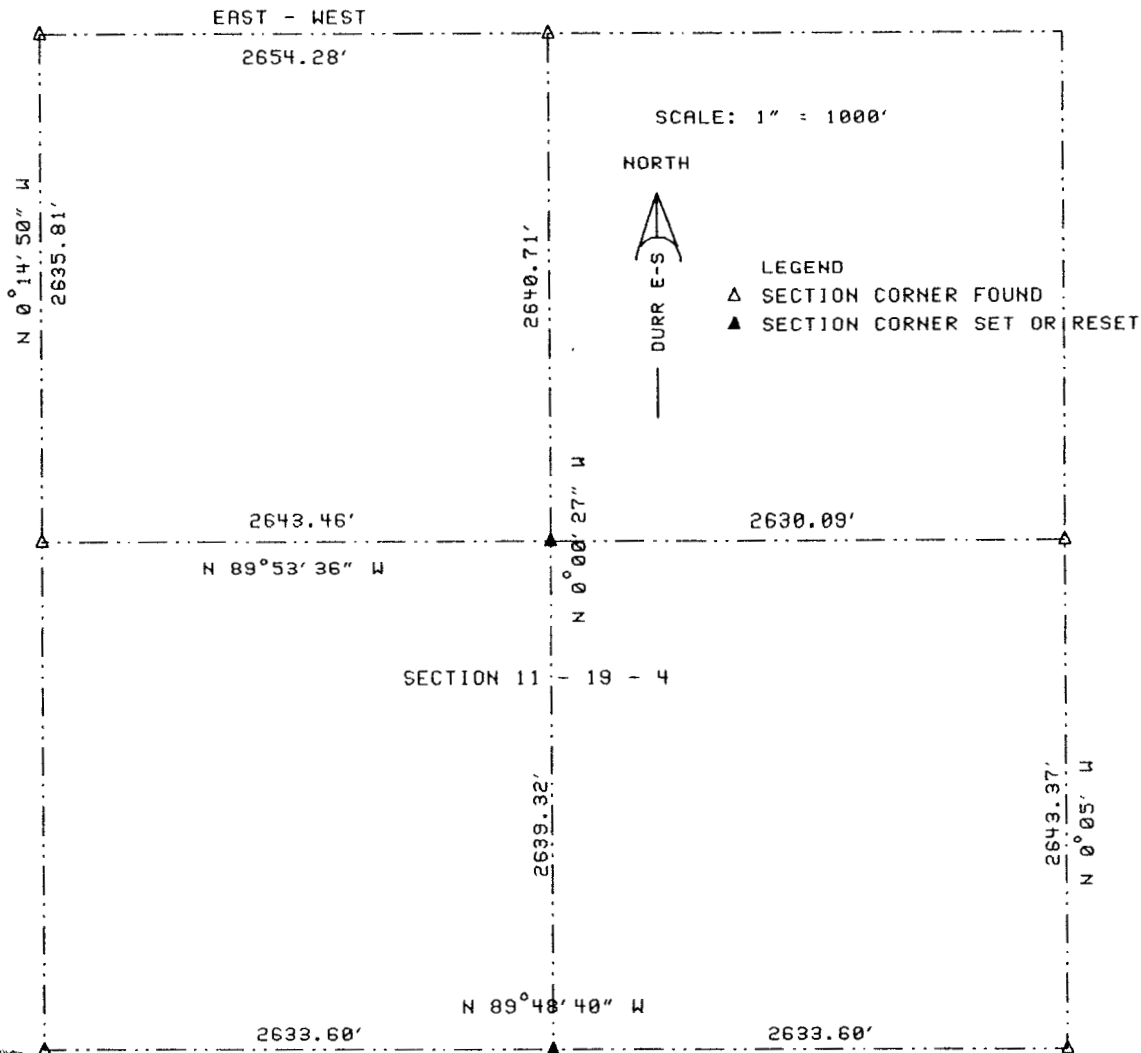

I, DUNCAN W. DURR, DO HEREBY CERTIFY THE ABOVE SURVEY TO BE
TRUE AND CORRECT AS SURVEYED BY ME THIS DATE HEREIN WRITTEN.

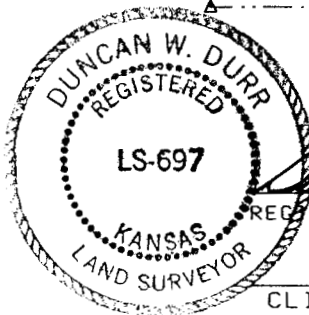

Duncan W. Durr
REGISTERED LAND SURVEYOR

CLIENT: DOYLE DAVIDSON

THE NORTHWEST QUARTER OF SECTION 11, TOWNSHIP 19 SOUTH, RANGE 4 WEST OF
THE 6TH PM, McPHERSON COUNTY, KANSAS.

STATE: KANSAS COUNTY: McPHERSON PROJECT: 93-77 DATE: 10-8-93