

SHEET NO. 1 OF 1

PROJECT NO. G84-217

BY DEG DATE 7-6-1984

moser & associates
consulting engineers

P.O. BOX 15
HALSTEAD, KANSAS 67056
316-835-2712

CLIENT _____

DESCRIPTION: A tract of land in the Northwest quarter of Section 11, Township 19 South, Range 3 West of the 6th Principal Meridian in McPherson County, Kansas as described on the attached sheet.

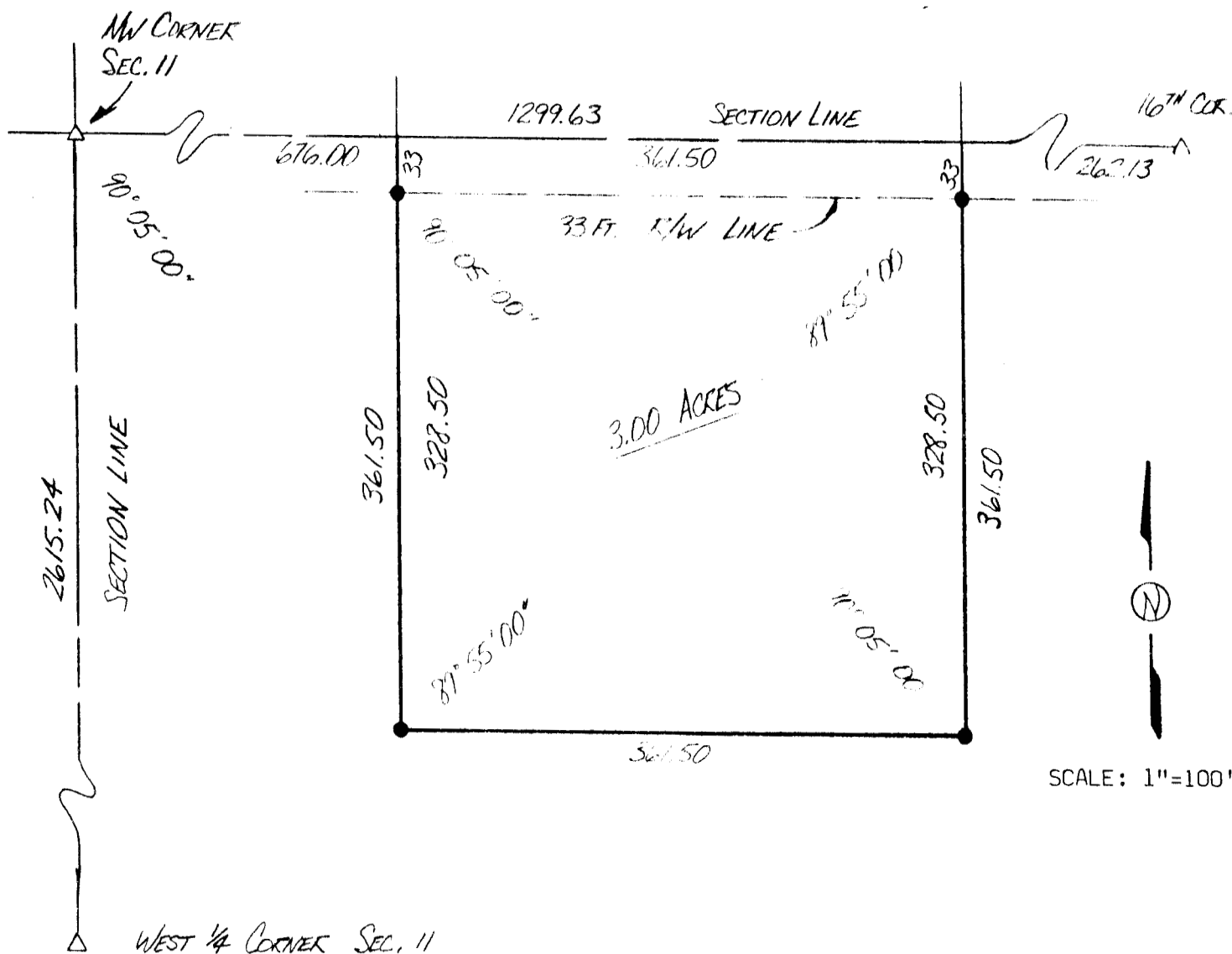

SCALE: 1"=100'

I hereby certify this plat to be a true, correct and complete representation of the property described above and on the attached sheet, as surveyed under my supervision, this 6th day of July, 1984.