

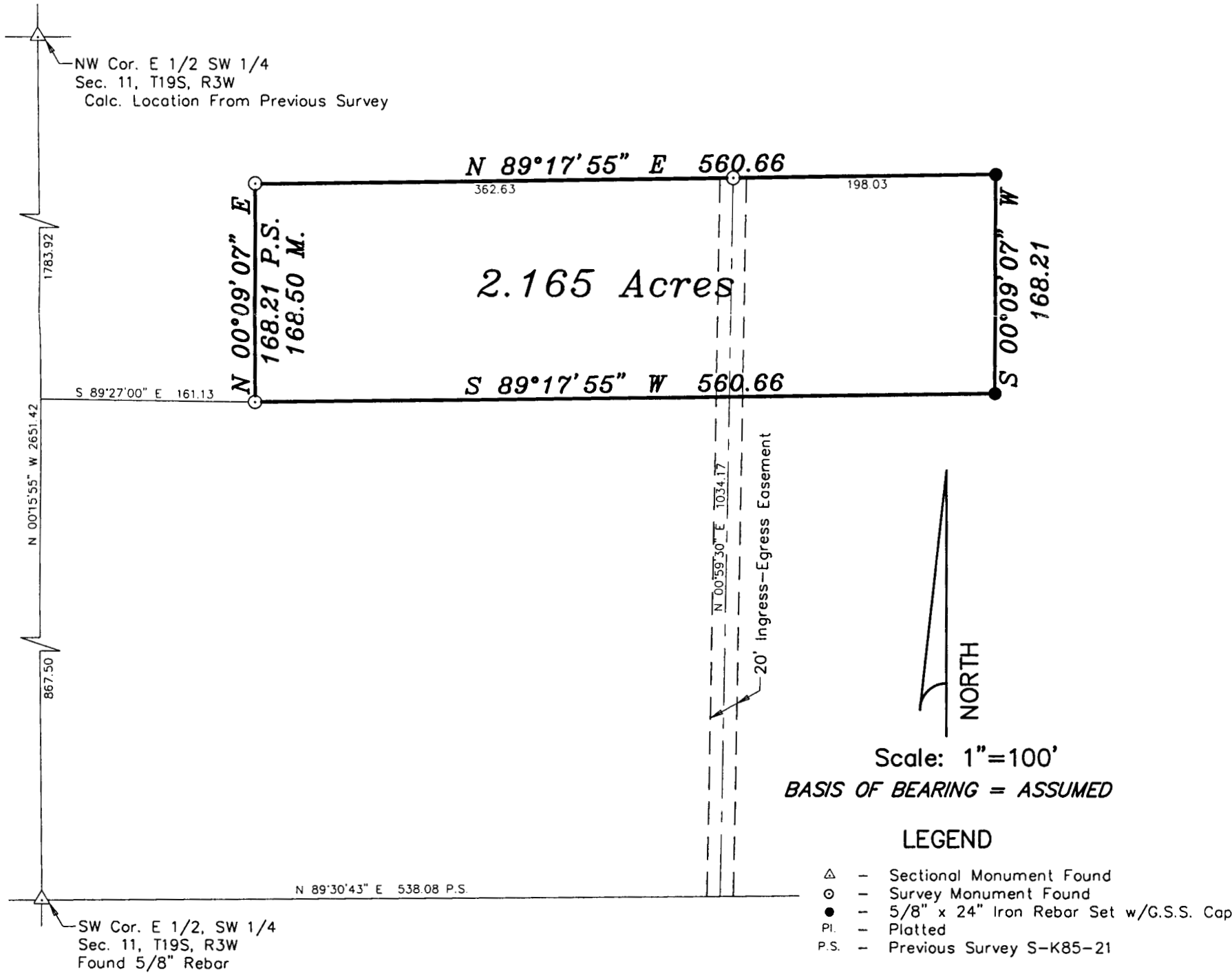

SURVEY FOR: JERRY LARSON

DESCRIPTION: . A portion of the Southwest Quarter of Section 11, Township 19 South, Range 3 West of the 6th Principal Meridian, McPherson County, Kansas described as follows:
Commencing at the Southwest corner of the East Half of said Southwest Quarter; thence North 00°15'55" West (basis of bearings is assumed) along the West line of the East Half of said Southwest Quarter 867.50 feet; thence South 89°27'00" East 161.13 feet for the point of beginning; thence North 00°09'07" East 168.21 feet; thence North 89°17'55" East 560.66 feet; thence South 00°09'07" West 168.21 feet; thence South 89°17'55" West 560.66 feet to the point of beginning, containing 2.165 acres, subject to any easements of record.
TOGETHER WITH AND SUBJECT TO a 20.00 foot wide ingress-egress easement, the centerline of which is described as follows:
Commencing at the Southwest corner of the East Half of the Southwest Quarter of Section 11, Township 19 South, Range 3 West of the 6th Principal Meridian, McPherson County, Kansas; thence North 89°30'43" East (basis of bearings is assumed) along the South line of said Southwest Quarter 538.08 feet for the point of beginning; thence North 00°59'30" West 1034.17 feet to the point of termination.



DATE OF FIELD WORK: May 17, 2000

SURVEYOR'S CERTIFICATE:

I hereby certify this plat to be a true, correct and complete representation of the property described above as surveyed under my supervision.
Dated: May 25, 2000

